Only Edmonton Newspaper Owned and Controlled By Edmonton People

Edmonton Bulletin

AN INDEPENDENT NEWSPAPER IN PUBLIC SERVICE

SIXTY-SECOND YEAR — EDMONTON, ALBERTA—SATURDAY, SEPTEMBER 5, 1942 — SINGLE COPY, 5 CENTS

Weather
Today and Sunday—Generally fair and warmer.
Sun rises Sunday 6.52. Sets 8.12. Light vehicles by 8.32.
Sun rises Monday 6.53. Sets 8.09. Light vehicles by 8.39.
Edmonton Temperatures—Friday, Maximum, 79 above; Saturday, Minimum, 45 above.

NAZILAND HIT FROM TWO SIDES

R.A.F., Soviets Bomb Germany

Unidentified Allied Planes Make First Attack on Budapest

LONDON, Sept. 5.—(CP)—British and Russian airmen administered a punishing whipsaw assault upon Germany from west and east last night, a strong R.A.F. force that included at least two R.C.A.F. squadrons kindling big fires in Bremen and the Russians scattering bombs over eastern Germany and occupied Poland while unidentified Allied raiders made their first attack on Budapest.

The German war bulletin which reported the raids on eastern Germany did not name the cities attacked, but the BBC quoted Scandinavian dispatches from Berlin as saying that the targets included Vienna in Austria, Konigsburg, a city of East Prussia, and Breslau, in German Silesia.

Berlin broadcast an official Hungarian announcement that Budapest and points in Northern Hungary were hit by bombs dropped during a two-hour alarm by high-flying raiders. The Budapest announcement failed to give their nationality, but the Germans said they were Russian and substantiated this by saying they came from the northeast—the direction of Russia.

DAYLIGHT SWEEPS

The raid was the first on Hungary since the early days of the invasion of Russia and the brief Balkan campaign in Yugoslavia last year. Axis radios have broadcast reports recently of strange planes making reconnaissance over Sofia in neighboring Bulgaria.

Following its night activity against Bremen, big northern seaport of Germany, the R.A.F. sent swarms of fighters and bombers across the channel in daylight today and the Germans sent a single noonday raider over London and another over East Anglia where a shopping district was bombed.

Sharp gunfire broke out in London during the brief alert touched off by the appearance of the enemy craft.

Four persons were killed and 10 injured by bombs jettisoned from a German raider being chased over an East Anglian town by an R.A.F. fighter. Three houses were demolished

NAZI REFUGEES

The BBC quoted the German newspaper Danziger Vorposten today as saying that 6,000 r. ugees had arrived in Danzig and 2,500 in Poland from German areas razed by R.A.F. bombs.

"A heavy weight of bombs was dropped and many fires were left burning," the air ministry said of the Bremen assault. Fighter command aircraft were over northern France also on offensive patrols during the night.

London, long raid-free, had an alert today and there was a sharp burst of gunfire, but the all-clear signal came a short time later.

Eleven aircraft were reported missing from the the raid on

Continued on Page 2, Col. 6

Air Marshal Edwards Defends "Canadianization" of R.C.A.F.

By CHARLES BRUCE

LONDON, Sept. 5.—(CP).—Air Marshal H. E. Edwards, air officer in chief of the R.C.A.F. overseas, told visiting Canadian newspapermen today that high authorities in the air ministry have no opposition to "Canadianization" of the R.C.A.F.

Speaking at a press conference which continued through a brief air raid alert, the air marshal said he could see no reason against "Canadianization" although some people were talking a "lot of arrant nonsense" about splitting the Empire.

Asked who opposed the Canadianization, Air Marshal Edwards said: "Bassett's paper in Montreal and George McCullagh's in Toronto."

(John Bassett is president of the Montreal Gazette. C. George McCullagh is publisher of the Toronto Globe and Mail.)

"If Canadians who see it from that point of view want to be mugs all their lives, that's their business," he declared.

"The very root of high morale finds itself in identity."

There was no objection from an operational standpoint, he said, citing the Americans who are "running their own show and doing a damn good job."

There must of course be co-operation and "Canadianization" would not handicap that, the air marshal said. The time was not necessarily ripe for creation now of a separate air force but the aim was to build up units, followed by stations, then by groups. Creation of one Canadian bomber group, three fighter stations and an army co-operation group already had been agreed to, he said.

(At a press conference in Ottawa yesterday, Air Minister C. G. Power announced that a Canadian bomber group of from 10 to 20 squadrons would be formed in the United Kingdom by the end of the year, to be followed by formation of a Canadian fighter group. Altogether, he said, prospects that a total of about 40 Canadian squadrons would eventually be operating in the United Kingdom in co-operation with the R.A.F.)

Air Marshal Edwards said he felt "Canadianization" is the answer to the problems of promotion and commissioning but it didn't necessarily follow that all air crew should be commissioned. Any man of commissionable quality should be commissioned, he said.

He expressed the opinion that air power will be a decisive factor in winning the war. Calling the channel a "tank trap," he said the only way either side can get across is through air power.

He asked the editors to send word to the Canadian people that the R.C.A.F. is "superb."

At the luncheon Air Marshal Edwards said the battle between security and publicity was inevitable. He felt sure the visitors would be gratified to see the steps taken to give news to the people.

"You cannot win the war without telling the people the news and interpreting it," he said.

Reds Stop Nazis At Stalingrad

By HENRY SHAPIRO

MOSCOW, Sept. 5.—(BUP) — The German penetration southwest of Stalingrad has been stopped in one of the bloodiest battles of the whole war and thousands of Nazis were killed by Russian infantry and machine gunners, front line dispatches said today.

Apparently the drive from the northwest—which dispatches said was the more dangerous — also had been stopped by soldiers, marines and a people's army, who were making Stalingrad "a Red Verdun." For 24 hours, Soviet communique had not mentioned retreats but spoke of successful counter-thrusts sapping the strength of Adolf Hitler's most prized legions.

(A dispatch from Zurich to London said a German spokesman had told neutral correspondents that German tanks had penetrated three suburbs of Stalingrad—two on the northwest and one on the southwest—and the fall of the city was expected within 48 hours.

(He also was quoted that a special communique from Adolf Hitler's headquarters today was expected to announce the fall of Novorossisk, the Soviet Black Sea naval base.)

NO RETREATING

Red Star reported that a battalion of German infantry and 14 German tanks, under a smoke screen had forced a water barrier in the Mozdok area of the eastern Caucasus, where the Germans were driving toward the oil fields of Grozny.

"The defenders (of Stalingrad) are determined to hold out to the last man," the army newspaper said. "They don't retreat. If the Germans advanced in some places, they did so at a tremendous cost, walking over the corpses of our heroes who died the death of the brave.

"The enemy's wild efforts testify that he is using up his last forces taken from other fronts."

Fully 25 divisions—perhaps 375,-

Continued on Page 2, Col. 7

Coming Here

R. C. Vaughan, president of the Canadian National Railways, who will arrive in this city at 9:35 p.m. Saturday. He will remain overnight. It will be his second visit here since his appointment to his present post.

C.N.R. Chief Will Arrive Here Tonight

R. C. Vaughan, Montreal, president of the Canadian National Railways, who is on a tour of western Canada, will arrive in Edmonton Saturday, at 9:35 p.m. and will stopover here until Sunday. He is now in British Columbia and is expected to reach Jasper Park early Saturday.

Mr. Vaughan is accompanied by four directors of the C.N.R.—C. H. Read, Amherst, N.S.; B. L. Daly, Montreal; J. A. Northey, Toronto; and E. J. Young, Drummer, Sask. The latter is making his first tour of the west as a C.N.R. director, having been appointed to fill the vacancy on the board caused by the death of R. J. Moffatt of Bradwell, Sask.

OTHERS COMING

Also accompanying the president is N. B. Walton, senior vice-president of the C.N.R. in charge of operations and maintenance, and W. R. Devenish, Winnipeg, general manager, western lines.

Mr. Vaughan visited Edmonton last year when he made his first tour of the west after being appointed president of the system.

Producer Dies

HOLLYWOOD, Sept. 5.—(AP)—J. Walter Ruben, 43, motion picture producer and husband of actress Virginia Bruce, died last night. He had been ill several weeks. The couple married in 1937 and have one child.

Interpreting War News

By KIRKE L. SIMPSON
Associated Press Staff Writer

The steel-shod Nazi vise is closing on Stalingrad so relentlessly that there is little to gainsay German predictions of its early fall, but there is some intimation that Russian strategy has already written off the battle of Stalingrad as a successful holding and delaying operation rather than a defeat.

Moscow reports that the city's defenders are greatly outnumbered by their arch foes. That would imply that Russian reserves are being husbanded for use elsewhere.

The great industrial city, sprawling for a score or more miles along

Continued on Page 2, Col. 4

Five Canadian Fliers Welcomed After Atlantic Hop

While the fires they had started in Saarbrucken were still burning, these members of an R.C.A.F. bomber crew landed at Ottawa. Here they are photographed in Britain a few moments after they returned from the raid: Sergt. Don. Morrison, Sherbrooke, Que.; Flight-Sergt. Karl Sveinson, Elfros, Sask.; Flight-Sergt. S. C. "Siggy" Lee, Kildonan, Man.; and Sergt. Arch Loach of Toronto. The picture was taken as they left their Wellington bomber and the photograph came on the same plane with them to Canada. Pilot Officer Higham, D.F.C., their skipper, is at right. The five airmen are scheduled to arrive in Edmonton next week in the course of a western tour.

2 Brigadiers of Overseas Army Are Promoted

OTTAWA, Sept. 5.—(CP)—Defence Minister Ralston today announced appointment of Brig. H. L. N. Salmon, M.C., to command a Canadian division and of Brig. R. F. L. Keller to command another Canadian division.

Both are overseas appointments. Both brigadiers are promoted to the rank of major-general.

Other overseas appointments by Col. Ralston were as follows:

Brig. H. A. Young is appointed to command of an infantry brigade from brigadier, general staff, Canadian military headquarters, London.

Brig. M. H. S. Penhale is appointed to the command of an infantry brigade, from brigadier, general staff, army headquarters.

Lt.-Col. H. D. G. Graham is promoted to the rank of brigadier and appointed to the command of an infantry brigade.

Brig. G. R. Bradbrooke, M.C., is appointed to the command of an armored brigade.

Brig. C. R. S. Stein is appointed brigadier, general staff, First Canadian army.

Lt. Col. N. E. Rodger is promoted to the rank of brigadier and appointed brigadier, general staff, at Canadian military headquarters.

Gen. Salmon of Toronto, is a widely experienced permanent force officer. He is 47, and was born in Winnipeg.

Gen. Keller, who is 41, was born in Kelowna, B.C.

Brig. Young, 44, was born in Winnipeg.

Brig. Penhale, of Ottawa, is 47; he was born at Sherbrooke, Que.

Brig. Graham is a prominent barrister and former mayor of Trenton, Ont. He is 44 and a native of Buffalo, N.Y.

Brig. Bradbrooke, who was born in Buckinghamshire, England, is 45. He enlisted in the Canadian army early in the First Great War at the age of 18.

Brig. Stein, who is of Quebec City, was born in Vancouver. He is 45.

Brig. Rodger, 36, is a native of Amherst, N.S.

BATTLE SPREADING

British Drive Rommel Back

By LEON KAY

CAIRO, Sept. 5.—(BUP)—Desert reports said today that Imperial forces were driving back Marshal Erwin Rommel's Afrika Korps in a spreading battle in the southern and central sectors of the Alamein front.

A sudden British attack gained ground in the south and three Nazi counter-thrusts were parried

Rommel's spearhead, it was reported, has been blunted by fierce Imperial attacks and his attempt to hinge his drive on the southern anchor of the Alamein line was said to have failed.

PATROLS ACTIVE

With fighting spreading from the south to the centre, Allied patrols were engaging actively the Axis troops along the northern end of the line in order to keep them occupied.

For 48 hours, reports said, Rommel has been losing ground in the southern Himeimat area and New Zealand troops were reported to be preventing the Nazis from shifting their attack to the centre of the line.

The imperial troops loosed their first big attack of the campaign, now in its sixth day, in the darkest hours of Thursday night and Friday morning in the central sector.

Attacking to the southwest, they gained their objectives, a joint communique of the Middle Eastern

Continued on Page 2, Col. 2

Paris Jewish Drive Brings 300 Suicides

By SIDNEY J. WILLIAMS

LONDON, Sept. 5.—(BUP)—Fighting French headquarters said today that a German round-up of Jews in French occupied territory in mid-July had caused 300 suicides in Paris alone and had resulted in some of the most terrible scenes of the war.

"Jewish women were seen to throw their babies out of sixth-floor windows and jump after them,

EXCLUSIVE

screaming wildly. . . . Jews were dragged from their homes. Others were ejected from hospitals. . . . Among patients thrown out of the Rothschild hospital was a cancer case operated on 12 hours previously, also a woman beside whose bed police stood while she gave birth to a child," the Fighting French headquarters said in an official statement.

Detailed reports, including eye-witness statements, received by secret channels were cited as authority for the statement.

It was noted that French people were horrified and that they helped Jews and hunted police.

(British United Press reports

Continued on Page 2, Col. 3

Bulletin Not To Publish on Labor Holiday

The Bulletin will not publish on Monday, Sept. 7, which is Labor Day and a statutory holiday. Bulletin readers, however, will be given complete news reports from the various fighting fronts as well as up-to-the-minute coverage on all national and local happenings in Tuesday's regular editions. Holiday week-end sporting events will also be carried in detail. Be sure to secure your Bulletin next Tuesday for a complete round-up of all important news breaks. Phone 26121 and order The Bulletin now.

FAMED CIGAR IS TOO MUCH FOR CO-PILOT

SAN FRANCISCO, Sept. 5.—(AP)—One thing John Howard Ruggles of the R.A.F. ferry command "won't forget in a hurry is Prime Minister Churchill's cigar." Ruggles, from San Francisco, was co-pilot of the plane that took Mr. Churchill to Moscow recently for his talks with Premier Stalin. "I'll never forget that cigar," he says. "We had to open the bomb bay doors."

Bag Eight Nazis

MOSCOW, Sept. 5.—(AP)—Eight Nazi planes were destroyed by Soviet fighters and anti-aircraft fire Friday in an attempted raid on Leningrad, Russian sources said last night. The other raiders fled.

Living Cost Index Shows Slight Drop

OTTAWA, Sept. 5.—(CP)—The Dominion Bureau of Statistics announced yesterday that the cost of living index declined from 117.9 on July 2 to 117.7 on Aug. 1.

The decline was mainly due to the lower prices for beef and potatoes, the bureau said.

The decline will require no adjustment in the cost of living bonus payment, which was increased following a gain of 1.2 points over June 1 in the cost of living index reported on July 2.

DROP EXPECTED

The decline reported in the index as at Aug. 1 bore out a forecast by Donald Gordon, chairman of the Wartime Prices and Trade Board, in charge of price control, that the cost of living would register a decline until, at Oct. 1, it was close to the same point as on Oct. 1 last year.

On the basis of 117.7 for Aug. 1, the cost of living index has increased 16.8 per cent since August, 1939, the month before the war started.

The bureau said that decreases in the prices of beef and potatoes more than offset advances in the cost of eggs, lemons and oranges in July. The food index dropped from 130.3, reported in July, to 129.6. The clothing index rose fractionally from 129 to 129.1, while house-furnishings and services recorded a slight decline from 117.9 to 117.8.

Today's News On Inside Pages

	Page
The Weather	2
Trucks at Work	3
City Fetes Labor Day	3
Farmers Get Bonus Advice	3
Test Salvage Drive	3
Military Orders	3
Delinquency Discussed	3
McCauley Concert	3
The War Today	3
Many M.P.'s Sons in Forces	4
Amusements	5
Alberta District News	5
C.N.R. Staff Changes	7
Crossword Puzzle	7
With the Railroaders	7
Young People's Page	8
Radio Guide	8
Builders' Page	9
Believe It Or Not	10
Church News	12
Fine Horses Shown	13
Medical Refresher Course	13
No Sabotage Found	13
Woman Injured	13
City Doctor Lauds Wounded	13
Car Crashes Store	13
I Saw Today	13
Getting Around	13
Inquiring Reporter	13
Nellie McClung	14
W. I. in Northern Alberta	15
Dorothy Dix	16
Music Pages	17-18
Dancers' Page	19
World News Pictures	22
Serial Story	23
A Letter From Home	24
Conservation Stamps	24

LEADERS ISSUE STATEMENT

Labor Prepares to Observe Traditional Day

By The Canadian Press

Against a back-drop of a brightened domestic labor front, the ranks of Canadian labor will lay aside their tools Monday to celebrate the nation's fourth wartime Labor Day.

Less than a week ago wage disputes involving 8,000 men threatened to still the wheels of Canada's vital basic steel-producing industry, centred at Sydney, N.S., and Sault Ste. Marie, Ont. But today, on the eve of labor's traditional holiday, the problems are on the way to peaceful settlement, with the rest of the labor front comparatively quiet.

And today, as Canada approaches the fourth year of war, the calls to arms went out to workers from government and labor leaders to produce more of the ships, guns, tanks, munitions and other supplies needed to hasten the day of victory.

MINISTER'S CALL

The appeal was led by Labor Minister Mitchell, a man of the ranks himself, who called upon management and workers to continue their uninterrupted flow of materials for the men who man the guns on the far-spread battle front of the world.

"No difference is so great that there should be silence in the plane factory in the shipyard, in the gun plant, idle workers outside the gates," said Mr. Mitchell in a Labor Day message issued at Ottawa last night.

"Management should recognize in

Continued on Page 2, Col. 5

The Bulletin's Traffic Scoreboard

Printed Every Saturday

DEATHS (To Date)		Weekly Edmonton Traffic Toll Aug. 30 - Sept. 5		Days Since Last Death
1941	1942	Injured	Deaths	
5	3	8	0	91

Gleanings From Today's Want Ads

(Turn to Pages 20 and 21)

LOST—Wire-Haired Terrier, white, dark spots, license 1124, named "Judy". Chain attached to collar. Reward. Apply . . .
(Heading 17—Lost, Found)

* * *

WANTED—Capable housekeeper, no objection to child school age. State wages and full particulars. Apply . . .
(Heading 15—Female Help Wtd.)

* * *

WANTED — Electric radio, sewing machine, electric washer. Ph. . . .
(Heading 35—Wtd. Misc.)

* * *

TEAM horses, two wagons, sell or trade for poultry, pigs. Ph. . . .
(Heading 34—Swap)

* * *

FURNISHED, close to Jasper, reasonable, adults. Apply . . .
(Heading 40—Unfurn. Rooms)

* * *

MA-ME-O Beach—Long week-end, accommodate six, reasonable. Ph. . . .
(Heading 61—Resorts)

* * *

SALE—Nine room modern house, on view lot, near Parliament Buildings. For price and terms write . . .
(Heading 66—Houses for Sale)

RENT CHEAPLY AND QUICKLY THROUGH BULLETIN WANT ADS. TELEPHONE 26121.

Deaths Recorded Today

Chin, Lock
Gallinger, Kathryn Jean
McDonough, Mrs. Theresa
Lambert, Lieut. Marcel
Pearce, Albert
Poff, Baby Chloe Ella
Mrs. Jennie Poff

Send the Boys Overseas News From Home Each Saturday—See Page 24

Air Force Man Is Convicted on Forgery Counts

Roy M. Mercer, of the U.S. Army Air Force, was sentenced to six months on each of six charges of passing worthless cheques, when he appeared before Police Magistrate A. I. Millar, K.C., in city police court Saturday.

Mercer, who has a previous record from the United States, and Saskatchewan, pleaded guilty to the charges.

He was charged with passing worthless cheques of $15 each to merchants at Canrose, Mirror and another central Alberta town. Four of the cheques were passed at Camrose.

He told Magistrate Miller that he thought the cheques good but since he got them from a man now missing at Pearl Harbor, he had no way of checking up on their validity.

PREVIOUS RECORD

Mercer was sentenced to four years for forgery at Perryton, Texas in 1932; one year for fraud at Wichita Falls, Texas, in 1934; five years for forgery at Fort Worth, Texas, in 1936; 60 days for vagrancy at Wallace, Idaho, in 1940; and one year for false pretences at Moose Jaw, Sask., in 1941.

He joined the Canadian Army in July, 1940, was discharged, and joined the R.C.A.F. He then went to the United States and joined the U.S. Army Air Force in February, 1942.

During the last four months he was housed at the Lethbridge jail awaiting deportation.

The sentences are to run concurrently. His request to have the sentences start from the date of his retention was refused.

Former City Woman To be Buried Here

Mrs. Jennie Toff and baby, who died Sept. 3 in Wadena, Sask., will be buried here. Mrs. Toff was 31 years old, and had formerly lived in Edmonton. She was employed at the Corona hotel here for several years.

Her husband, LAC. Toff, is on active service, and Mrs. Toff recently moved to Dafoe, Sask., to be with him.

Besides her husband, Mrs. Toff is survived by her parents, Mr. and Mrs. O. Mazetta, 9547 103 Ave., two sons, Albert, 10, and warren, five, three sisters, Mrs. Nellie Kotre, Saunders, Miss Kate Mazetta, Rocky Mountain House, and Miss Jean Mazetta, Vancouver, B.C., and three brothers, Joe, Thomas, William of Evansburg, and Alex who is with the armed forces overseas.

Funeral services for Mrs. Toff and baby will be held Tuesday, Sept. 8, at 1:30 p.m. at the St. Josephats church. The Rev. S. Dydyk will officiate and burial will be in the Roman Catholic cemetery. Park Memorial funeral directors are in charge of arrangements.

H. S. Dunn, Nesbitt Thompson Company Limited, and vice-president and secretary of Absaand Oils Limited, has arrived here from Montreal. He is visiting the Edmonton office of the Absaand Oil, and will probably inspect the company's operations near Fort McMurray before returning to the east.

Staber's PIONEERS in the trade of PERMANENT WAVING

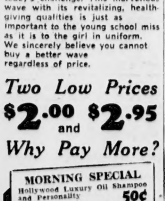

For School! For Work! For Victory!

PROT-N-IZED CREAM PERMANENTS

Staber's famous PROT-N-IZED cream permanent is created with skill and experience to meet today's challenge. This marvellous wave with its revitalizing, healthy qualities is just as important to the young school miss as it is to the girl in uniform. We sincerely believe you cannot buy a better wave regardless of price.

Two Low Prices $2.00 and $2.95

Why Pay More?

MORNING SPECIAL Hollywood Luxury Oil Shampoo and Personality Finger Wave, for Oil Manicure 25c extra 50¢

10047 101A Ave. Ph. 26578 Open at 8 a.m.

NO APPOINTMENT NECESSARY

(Just around the corner from Woolworth's)

All Planes Needed In Russia, Germans Told by General

LONDON, Sept. 5.—(CP)—Aviation General Erich Quade told the German people last night in a broadcast heard here that every plane that could be spared must be used for the battle of Russia. "We must avoid at all costs weakening our air force in Russia, the general said. "In fact we cannot be strong enough."

Observers here said the explanation was probably offered because the Germans must be wondering why Britain no longer is heavily bombed by the Nazi air force.

British Force Withdrawal by Desert Enemy

Continued from Page One

command and the Royal Air Force said.

AXIS LOSSES HEAVY

Field Marshal Erwin Rommel threw his armored forces and infantry against the newly-won British positions three times yesterday. British imperial infantry, anti-tank, armored car and artillery units counter-attacked each time.

"Enemy infantry losses were heavy," the communique said.

Further south around the Himeimat Peak, British mobile forces supported by artillery continued their pressure on the main concentrations of the enemy's 15th and 21st armored divisions and forced a third withdrawal, admittedly a slight one.

British initiative resulted in the destruction by engineers of further enemy tanks abandoned on the field. Driving out into No Man's Land in trucks, the engineers blew up every abandoned tank they could find.

AIR ACTION REDUCED

In addition to the Imperial activity in the centre and south, patrols resumed their attacks at the Axis line. German and Italian planes bombed and machine gunned one defended area of the Imperial positions.

Bad weather reduced the record-breaking activity of the Allied air forces, but Allied bombers and fighter-bombers made successful attacks on enemy transport.

Bombing and torpedo-carrying planes, in attacks on enemy shipping north of Tobruk on the Libyan coast, set fire to three vessels, including a destroyer, Thursday night and all were believed to have sunk.

Long-range fighters successfully attacked enemy vehicles moving eastward toward the front between Sollum and Sidi Barrani, back toward the Libyan frontier.

Welfare Group Has Adopted Program

The Edmonton Emergency Welfare Association, that has been serving the community continuously for the last eight years, Saturday announced adoption of a four-point program.

A children's aid society, the setting up of a family court, the appointment of two or more policewomen, and a training centre for delinquent boys are the future aims of the association.

The E.E.W.A. is affiliated with the Council of Social Agencies, but as it receives no support from the Community Chest, it has remained an independent organization.

Members are hoping to work with other agencies next year toward the establishment of an educational training centre for delinquent boys, the securing of increased allowances for mothers and for the group of people known as needy indigents.

Chief Police Warns Against Thefts

Several complaints of theft of corn and other garden products from the gardens of residents at the Highlands prompted Chief Constable Matt Blackwood to issue a stern warning to offenders.

He stated that damage to some of the gardens between 65 and 70 streets has been quite extensive, not only through theft but through destruction, and warned that proper steps will be taken to bring the culprits to justice if the practice continues.

Weather

THE WEATHER

Highest temperature during the 24-hour period ending to press time, 79 above.

Lowest temperature during the same period, 48 above.

Sun rises Sunday, 6:52, sets, 8:12. Sun rises Monday, 6:53, sets, 8:09.

Temperature at press time, 57 above.

	High	Low		High	Low
Kenora	63	45	Pr. Albert	73	46
Winnipeg	68	44	Battleford	73	46
Brandon	72	46	S. Current	75	52
Yorkton	70	42	Med. Hat	81	53
Ramsack	74	50	Lethbridge	79	49
Regina	76	48	Calgary	74	45
Moose Jaw	76	52	Edmonton	79	45
Saskatoon	74	48	Fairview	78	48
Estevan	76	46	Beaverlodge	—	—

FAIR

FORECASTS

Alberta and Peace River District—Generally fair and warm today and Sunday.

Saskatchewan—Generally fair tonight and Sunday with a few light scattered showers and not much change in temperature.

Manitoba—Fair and a little warmer today, partly cloudy and warm with a few light scattered showers.

Yank Planes Hit Japs in China Sweep

CHUNGKING, Sept. 5—(AP)—American "sky dragons," packing light bombs as well as machine guns and their fighting planes carried out one of their most devastating sweeps all the way from Nanchang to Hankow Wednesday, Lt. Gen. Joseph W. Stillwell's headquarters announced last night.

They destroyed a Japanese military headquarters and damaged warehouses at Nanchang in Kiangsi province, smashed a fleet of 25 junks and sailboats loaded with troops on Poyang Lake to the north, wrecked a troop train, and sank at least seven small steamers and a motorboat at Hankow, 175 miles north of Nanchang, in five different forays, headquarters declared.

SHOOT DOWN SIX

Then when the Japanese came back the next day to retaliate on American bases in Hunan province, Chinese Central News Agency reported, the Americans met them in three fierce air fights, mastering them 6 to 0 in shot-down planes.

The Americans lost one plane in their offensive operations.

Meanwhile, a Chinese high command communique admitted that the Japanese had recaptured Lanchi, 10 miles north of besieged Kinhwa in Chekiang province, was considered significant in that it perhaps indicated the Japanese had reached the limit of their intended withdrawal from that seaboard province.

The Japanese were reported throwing their anti-aircraft artillery into the battle for Kinhwa, provisional capital.

Paris Jewish Drive Brings 300 Suicides

Continued from Page One

from the French frontier had reported earlier this week that when Vichy, at the demand of the Germans, started round-up of Jews in unoccupied territory so they could be deported to Eastern Europe, French people resisted the police.)

Fighting French headquarters said the occupied zone round-up was started in earnest July 12, two days before Bastille Day: the great republican holiday, and that by Bastille Day 28,000 men, women and children had been herded into the Pershing Park and the Velodrome d'Hiver sports center.

CALLED "POGROM"

The statement, angrily phrased, called the round-up a "pogrom" and compared it in horror to the St. Bartholomew massacre of Protestants in France Aug. 24, 1572 when 50,000 Huguenots were massacred, though in this case the idea was not to kill but to deport Jews for slave labor for Germany.

At the Rothschild hospital, the statement said, a Gestapo agent notorious for his cruelty at the Jewish concentration camp at Compiegne "personally directed the evacuation with a whip in his hand."

It was added that the anti-Jewish drive was one of the most unpopular of Pierre Laval's acts since he returned to power.

"His position was already insecure and it is unlikely to be reinforced by this latest proof of his subservience to Berlin," Fighting France said.

It was charged that though the Germans had demanded of Laval 10,000 foreign Jews refused in unoccupied France he had arrested "many times that number" and that at least 10,000 already had been deported to Germany.

378 Planes R.A.F. Losses in August

LONDON, Sept. 5.—(CP)—The R.A.F. lost 378 planes during August in operations over Germany and occupied Europe, defence of the Middle East and attacks on Axis shipping, compared with 247 Axis planes destroyed in the same period, the air ministry disclosed yesterday.

The report said weather conditions over Britain and German target areas generally were unfavorable but that the bomber command was over Germany on 12 nights and over both Germany and Nazi-held territory five days during the month.

It was noted that there were no four-figure raids but there were several of the "standard three-figure order," with the heaviest on Kassel, Saarbruecken, Frankfurt, Mainz and Duisburg.

German planes singly or in small groups flew over parts of Britain on 28 nights and 27 days. Towns attacked included Norwich and Bristol.

Pearkes Takes Plane For West

OTTAWA, Sept. 5.—(CP)—Maj.-Gen. G. R. Pearkes, who has just been appointed by Defence Minister Ralston as general officer commanding-in-chief, Pacific Command, left Ottawa by air today for the west.

Gen. Pearkes, who is 53 and won the Victoria Cross for valor in the First Great War, arrived in Ottawa by air from overseas yesterday.

He formerly was general officer commanding the First Canadian Division overseas.

Funny Business

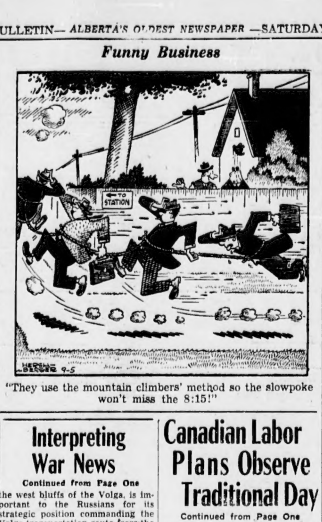

"They use the mountain climbers' method so the slowpoke won't miss the 8:15!!"

Interpreting War News

Continued from Page One

the west Bluffs of the Volga, is important to the Russians for its strategic position commanding the Volga transportation route from the Caspian. But the preservation of the Red army as a fighting entity is vastly more important than the retention of Stalingrad or any other city or river line.

LOSSES MAY OFFSET FALL

It is possible that ultimately the heavy punishment taken by Hitler in blood, in destroyed or worn-out machines, in air strength, in oil reserves and, most of all, in lost time will more than offset Stalingrad's indicated fall. This is a war of attrition in every sense. Lost time for Hitler could be a more deadly menace than lost men or war gear.

That conception has marked Russian strategy from the moment of Hitler's attack. It was indicated even before that. The Russian-Finnish war grew out of it. Russian expansion into buffer territory westward before Hitler tore up his non-aggression pact with Moscow had the same meaning. All were efforts to forestall an expected Nazi attack, to gain time.

Leaders have never failed to yield ground rather than risk loss of field armies, even at Odessa and Sevastopol.

The lied high command was obviously prepared last winter to lose Moscow and Stalingrad and still fight on eastward of them, behind the Volga or even behind the Urals. A bitter Russian winter saved them. Another such winter is already brewing in the Vaidai Plateau and on the Baltic flank of the vast battle line while time runs out for Hitler in taking Stalingrad far to the south.

ONLY HALF OBJECTIVE

Even if it fell today, only weeks would remain for a Nazi regrouping northward to renew the threat to Moscow and Leningrad before snow falls. And without them Hitler achieves less than half of his purpose of establishing a short holding line across Russia from the Baltic to the Caspian while he turns his attacks northward to meet a growing Anglo-American menace.

Progressive Russian evacuation of army units from Stalingrad is to be expected if it is beyond hope that it can be held. Yet a rearguard action there, such as was fought at Sevastopol and Odessa, to delay the German juggernaut and pin Axis forces a million strong, in the south, would continue.

Allied Planes Hit At Jap Cruiser

ALLIED HEADQUARTERS, Australia, Sept. 5.—(CP)—Air blows of the Allies against the Japanese in the numerous fighting fronts north of Australia are continuing but there was no indication of further land fighting in the communique from headquarters today.

Tersely, the communique announced that an Allied medium bomber unit had attacked at a Japanese cruiser off southeast New Guinea but the result of the attack was not known. Only one other section of New Guinea was mentioned in the communique, which reported "no change" in the situation at Milne Bay.

Youth Wounded In Belfast Battle

BELFAST, Sept. 5.—(CP)—Gerard Adams, 16, was wounded in a gun battle between police and several youths today in the winding, narrow streets of Belfast where many similar Irish Republican army fights occurred in 1922.

An official police statement said Adams fired on a policeman who, though wounded, shot the youth in the abdomen. Adams also was charged with possession of illegal ammunition.

Meanwhile police continued their roundup of IRA elements, hold-ing 21 of 100 who had been detained.

Death Penalty

NEW YORK, Sept. 5.—(AP)—The BBC, in a French-language broadcast heard here by CBS, said yesterday the Nazi-controlled Paris radio has renewed a warning that death will be the penalty for aiding the crews of Allied planes shot down in France.

Canadian Labor Plans Observe Traditional Day

Continued from Page One

greater measure the legitimate aspirations of labor and should stand ready at all times to confer with employees and work out mutually satisfactory agreements on conditions of employment.

"Whatever high degree of efficiency management thinks has been attained we must organize for still greater output. There is no interruption of the solemn duty of the brave young men who watch from the deck of a destroyer, stand by a battery on the British coast or fly in the skies."

CONGRESS APPEAL

From J. A. D'Aoust, secretary-treasurer of the Trades and Labor Congress of Canada, came a call to members of affiliated unions to adopt a slogan of "all-out production of the things that count—ships, tanks, guns, munitions and supplies."

Asserting that labor rights should still be zealously guarded, Mr. D'Aoust said:

"There is only one way that the war machines of Nazism and Fascism can possibly be defeated, and that is by bigger and better machines and the workers of this country and our fellow workers in the countries allied with us are the only ones who can build and operate them."

He said Canadian workers must expect sacrifices and should be ready to make them.

MOSHER'S STATEMENT

A. R. Mosher, president of the Canadian Congress of Labor, charged in his message that Canada's war production had been hampered by hostility to organized labor and said the Dominion government had failed to protect by law the rights of workers to bargain collectively.

"The primary concern of the people of Canada is the war effort," said Mr. Mosher. "There is a general impression that it is not as effective as it should be, and that impression is shared by the organized workers."

He said many workers would not observe Labor Day as a holiday but would contribute the day—"particularly their own"—to the Dominion's war effort.

FEDERATION STAND

W. P. Burford, secretary-treasurer of the Canadian Federation, warned that there could be "no greater folly" than attempts to remodel the national economy when "the nation is fighting for its life."

He said that those who refused to surrender traditional peacetime rights unwittingly exploited the nation's peril.

One of those rights he described as the privilege of driving hard bargains in a sellers' labor market but that right, he added, was superceded in wartime by the "right of the community to the service of every citizen for its survival."

Six Accomplices of Saboteurs Charged

CHICAGO, Sept. 5.—(AP)—Three naturalized United States citizens and their wives were indicted on charges of treason yesterday. They are accused of giving aid and comfort to Germany and to Herbert Hans Haupt, one of the six Nazi saboteurs executed in Washington Aug. 8.

The defendants are Hans Max and Erna Emma Haupt, the dead man's parents, Walter and Lucille Froehlich, his uncle and aunt, and two friends of the family, Otto Richard Wergin and his wife, Kate.

The Froehlichs, here described by J. Edgar Hoover, chief of the Federal Bureau of Investigation, as "important contacts" for the German agents, who were landed in the United States from submarines last June.

Shubin was not named.

The central office of the United Farmers of Alberta announces the following new locals have been organized recently: Rolling Hills U.F.W.A., No. 263; secretary, Mrs. Elizabeth Hunter; president, Mrs. A. Larsen; membership, 12. Pieardville U.F.W.A., No. 27; secretary, Mrs. J. Gover; president, Mrs. C. L. Watson; membership, 8. Victory U.F.A., No. 171; secretary, Oliver Sinclair, box 332, Edmonton; president, Wm. Sinclair; membership, 8.

Conservatives Open Study of Wartime Policy

By FRANK FLAHERTY

PORT HOPE, Ont., Sept. 5.—(CP)—A group of serious-minded Conservatives turned back to college last night to think out the problems of Canada as a nation at war and after war.

Summoned by Conservatives without official position either in the party or in parliament, some 150 men and women from all parts of Canada gathered in Trinity college school for what is described as "a round table on Canadian policy."

SEEK AVERAGE VIEWS

Members of parliament and party leaders were not present. The object of the moment of the meeting was to tap the views of the rank and file Canadian or more or less conservative inclinations. They wanted to get representative rank and file Canadian of more or less where they could speak their minds without running into competition with the prestige or the oratorical ability of outstanding public men.

At a preliminary organization meeting last night, H. R. Milner of Edmonton was elected chairman of the committees. The committees were struck in which various fields of public policy will be investigated.

The four committees, on war, rehabilitation, agriculture, and labor relations will discuss all phases of national questions and report conclusions which will be discussed by the whole conference on Monday.

British, Russ Airmen Blast Nazi Germany

Continued from Page One

Bremen, a familiar bombing target on the Weser River 40 miles from the North Sea.

This was the 59th in a series of smashes against Bremen, of which the greatest was a 1,000-R.A.F.-R.C.A.F. bomber affair June 25. Submarine shipways and railways are major targets in the area.

It was the fourth straight night of assaults against war industries and communications of Hitler's Reich.

British, Soviet or American bombers might have made the long flight against Budapest, the capital of Axis-allied Hungary and a commercial and industrial center of 1,500,000 population on the middle Danube, but the Berlin radio said they struck from the northeast—the direction of Russia.

Budapest's alert lasted 110 minutes. A heavy explosion sounded on the outskirts at midnight and several hits were scored within the capital, the Berlin account reported.

It is a round trip of about 1,850 miles to Budapest from Malta, the fortified British island in the central Mediterranean; 2,000 miles from British bases and a little more from Soviet airdromes which observers here regard as probable spring boards for such long distance operations against the Axis eastern European home fronts.

Blood Clinic to Open on Sept. 14

Announcement was made Saturday of the opening date for the Blood Donor Clinic for the city. The Clinic will open Sept. 14 in the outpatient department on the 3rd floor of the Provincial Building by co-operation of the University Hospital Board and the provincial government.

Dr. E. T. Corbett will be in charge of the organization and operation of the clinic.

Earlier this year an extensive drive for blood donors was conducted throughout the city as a result of which the organization has many donors lined up. They will be notified when they should be at the clinic. The clinic hours will be from 5:30 p.m. on into the evening in order that business hours will not be interfered with.

Hundreds of blood donors are needed to make the Edmonton Blood Bank a success. Those who are willing should call the Red Cross office, 22946.

Taxi Driver Gets Six Weeks' Term

Eugene Carson Wallen, taxi driver, was sentenced to six weeks' imprisonment when he pleaded guilty to a charge of dangerous driving, in city police court Saturday.

He had the charge laid against him earlier in the week after he crashed head-on into the rear of a standing truck along 104 avenue. Damage to the taxi Wallen was operating was estimated at $300.

This was his second offence of a similar nature within a week.

Two brothers who pleaded guilty to charges of drunkenness were each fined the $20 minimums and Otto Reinas was fined $30 and costs or six weeks, for a similar offence committed while he was on the interdiction list.

Joe Shubin was fined $25 and costs for purchasing beaver pelts out of season.

60,000 Nazi Airmen Are Lost in Russia

LONDON, Sept. 5.—(CP)—The Moscow radio said yesterday the German air force has lost 60,000 men in Russia. It added that Hitler has been forced to send the training aircraft workers to the Soviet front to build up his reserves.

British, German Guns Engage in Long-Range Duel

LONDON, Sept. 5.—(CP)—German and British long-range guns exchanged fire across the Dover Straits last night.

German batteries near Cape Gris Nez opened the shelling with two salvos soon after nightfall and British coastal guns replied immediately. The flashes lit up the sky like summer lightning and explosions shook buildings on the waterfronts at coast towns. Near Boulogne enemy searchlights could be seen sweeping across the sea off the coast. The lively exchange ended with a salvo of six shells.

Russians Hold Enemy Forces At Stalingrad

Continued from Page One

000 Germans—attacked on the northwest approach. Probably that many assaulted on the southwest sector, and 1,000 German planes tried to protect Stalingrad itself.

Dispatches said the grim battle southwest of Stalingrad began after 400 German tanks and three divisions (45,000 men) had penetrated Soviet positions between a collective farm and a railroad and captured a small station. The Russians fiercely counter-attacked, and positions changed hands many times, but the enemy failed to advance.

The Germans then brought up reinforcements and opened a second major attack. Russian infantry and machine gunners in trenches threw up a wall of fire that mowed the Germans down.

Having got across the water barrier—undoubtedly the Terek river—the Germans seized three localities. The Russians counter-attacked, pinned the Germans on the south bank and prevented further crossings. One locality was recaptured, another encircled.

The noon communique reported that Russian forces were engaged in defense fighting northwest of the Black Sea naval base of Novorossisk.

Auto Driver is Facing Charge

A charge of driving a car while under the influence of liquor was laid against Sverre Kongstruedie, Prince of Wales Armory, as the result of an accident at the intersection of 101 street and 103 avenue, at 11:45 p.m. Friday.

Kongstruedie is reported by city traffic police to have been responsible for an accident involving his car and a car operated by Nicholas Kelly, Gunn, Alta.

There were no injuries and damage to the cars was "not extensive," police reported.

Police Seeking Missing Person

The "missing persons" branch of the city police department is asking for information that may lead to the whereabout of Mrs. Gertrude M. Davies Culling, who was last known to have resided in Edmonton in 1926.

The missing woman would now be 63 years old and is sought by an insurance company which is holding in her name a matured endowment insurance policy.

PO. R. Murray, an instructor at H.M.C.S. "Kingsmill," in Ottawa, where members of the Women's Royal Canadian Naval Service, the "Wrens," are being trained, is the son-in-law of Mr. and Mrs. J. McGinnis, 10264 99 street. UO. Murray was married to the former Miss Margaret McGinnis of Edmonton, on Aug. 2, 1938, and with his wife, has been living, until recently, in Halifax, N.S. In Ottawa, PO. Murray has charge of teaching ratings how to prepare and serve navy rations.

C.W.A.C. Unit Leaves City For Vermilion

While hundreds of relatives and friends crowded the C.N.R. station in a rousing send-off, 129 recruits for the Canadian Women's Army Corps left at 11 p.m. Friday for the Vermilion basic training centre.

The recruits were under the command of Lieut. G. Forsland, officer commanding No. 1 company of the C.W.A.C. in Edmonton. The women will remain at the Vermilion centre for six weeks.

Last week-end 350, forming the first class of graduates, terminated their basic training, and marched through the city streets here. It is expected that about 350 will be trained each month.

The contingent of trainees leaving Friday travelled by special train. Sixty-one were Edmonton recruits.

Dr. Erik Ljunger, Swedish geologist, says Stockholm once was buried under an ice cap.

Legal Notices—

NORTHERN ALBERTA RAILWAYS COMPANY

TENDER FOR TIE SUPPLY

Sealed tenders will be received at the office of the undersigned up to and including Saturday, September 19, 1942, for the delivery of all or any part of the below mentioned peeled track ties on the right-of-way of the above company:

Between Edmonton, Dawson Creek and Peace River (approx. 232,000 track ties).

Between Carbondale and Waterways (approximately 18,000 track ties).

Tenders should state the proposed place of delivery and the date on which the contract would be completed. For further information and tender forms apply to Room 311, C.P.R. Bldg., Edmonton.

The lowest or any tender not necessarily accepted.

J. M. MacARTHUR, General Manager, C.P.R. Bldg., Edmonton, Alberta.

EDMONTON, September 4, 1942.

Notice To Creditors and Claimants

IN THE ESTATE OF DUNCAN CAMERON, late of the City of Edmonton, in the Province of Alberta, Clerk, Deceased.

Notice is hereby given that all persons having claims upon the estate of the above named Duncan Cameron, who died on the 10th day of July, A.D. 1942, are required to file with J. McGregor Thom, Public Administrator for the Judicial District of Edmonton, Court House, Edmonton, Administrator of the Estate of Duncan Cameron, deceased, on or before the 5th day of October, A.D. 1942, a full statement duly verified of their claims and of any securities held by them, and that after that date the executors will distribute the assets of the deceased among the parties entitled thereto having regard only to the claims of which notice has been so filed or which have been brought to their knowledge.

DATED at the City of Edmonton in the Province of Alberta, this 1st day of September, A.D. 1942.

ABBOTT & AUZIER, 710 McLeod Building, Edmonton, Alberta. Solicitors for the Administrator.

NOTICE

IN THE ESTATE OF OLE NELSON, late of the Village of Gunn, in the Province of Alberta, Old Age Pensioner, deceased.

Notice is hereby given that all persons having claims upon the estate of the above named Ole Nelson, who died on the 20th day of July, 1938, are required to file with John MacGregor Thom, Public Administrator for the Judicial District of Edmonton, Court House, Edmonton, Alberta, by the 6th day of October, 1942, a full statement duly verified of their claims and of any securities held by them, and that after that date the Administrator will distribute the assets of the deceased among the parties entitled thereto, having regard only to the claims of which notice has been so filed or which have been brought to his knowledge.

Dated this 5th day of September, 1942.

PETER GRESZCHUK, Solicitor for the Public Administrator of the Judicial District of Edmonton, Administrator of the Estate of OLE NELSON, 719 McLeod Building, Edmonton, Alberta.

PARLIAMENT HAS SPOKEN . . . GOVERNMENT MUST ACT!

"Lift the Ban on the COMMUNIST PARTY" Conference

Sunday, September 6

10:00 a.m.—MORNING SESSION
2:00 p.m.—AFTERNOON SESSION At

Imperial Hall, Edmonton

Grand Concert 8:30 p.m.

JAMES A. MACPHERSON, WM. IRVINE AND MARGARET MILLS—

Released Anti-Fascist—Will Speak

Tak'a peg o' John Begg!

JOHN BEGG IMPORTED OLD SCOTCH WHISKY

FOR OVER 100 YEARS DISTILLED AND MATURED IN SCOTLAND

This advertisement is not inserted by the Alberta Liquor Control Board or by the Government of the Province of Alberta.

The War Today

BY JOHN COLLINGWOOD READE

War to Date Demonstrates Flexibility of Democracies

We have reached another milestone, for this is the third anniversary of the declaration of war upon Germany by Britain and France. As we look back over the road we have travelled, we may marvel at the yawning chasms and pitfalls we have escaped. The prospect ahead of us is certainly more pleasing than that which we have left behind and more exhilarating.

The history of the war to date demonstrated the flexibility of democracies and the sound judgment of ordinary people in matters of general principle.

The totalitarian regimes, led by their original leaders, seldom make mistakes in small matters.

In the process of evolving a fighting machine and translating their national economies from a peacetime to a wartime basis, the democracies make innumerable blunders. The wrong men are in control to begin with; peacetime habits are difficult to eradicate; the profit motive and the competitive technique are terrible handicaps to national organization; and senior officers brought back from obscurity because of their experience with a previous war are found to be 20 years older and very unreceptive to the new concepts and altered practices.

MISTAKES FEW, BUT FATAL

Even so, blunders and mistakes are seldom fatal, largely because we do not work to a fixed and unalterable plan nor depend on a rigid and carefully designed organization. Our enemies astound the world with their efficiency, the extent of their preparations and the scale of their projects. But their schemes are conceived by a handful of men and developed in secret. Blinded by prejudice and isolated from contact with the man in the street, the judgment of even the most brilliant becomes warped.

Thus it is that the enemy's tactics are always perfectly executed and his strategy is well conceived, but the whole is frustrated by subservience to a bad policy. German mistakes are few, but fatal.

The invasion of Norway was undertaken too soon. The Germans wanted to protect their northern flank before they invaded the Lowlands. It was an unnecessary precaution. The Norwegians were willing to defend themselves, though effective resistance was undermined by traitors, but they would not have moved against Germany nor permitted Norwegian bases to be used by British forces.

The occupation of Norway cost the enemy nearly a third of his surface fleet at the hands of British warships and aircraft in the Skagerrak and along the Norwegian coast. It was a costly venture which turned out to be unnecessary at the time of its undertaking.

ERRORS IN REASONING

The Germans made a mistake again after the Battle of France. The troops, shipping and aircraft lost or dissipated in taking Norway could have been used to great advantage in attacking the British Isles. The British were still obsessed with the idea of fixed defenses and were in any case badly equipped to resist an invasion directed from many points and well protected by aircraft.

But the enemy was frightened by the bogy of Russia, and foolish enough to believe that British sentiment would react favorably to a German crusade against communism.

Having taken counsel among themselves, the German political leaders decided to attack Russia. This was the third big mistake. At the time the attack was made, the Russians were not in the least interested in protecting the British, and probably would not have assaulted Hitler in the rear had he launched his forces westward at the British Isles.

The Russo-Finnish war had widened the rift between Britain and Russia, and the Russian occupation of Eastern Poland and the Baltic States was a protective measure to put a buffer between Russia and Germany rather than a threat of aggression.

So far, every major decision taken by the Axis has been wrong. We have all been much too greatly impressed by territorial acquisitions. The Germans have overwhelmed small powers one by one—which is no startling accomplishment, and have defeated only one major power, namely, France. Such victories as they have won against the forces of the great powers have been local victories over holding forces at places remote from main bases and difficult of access from the parent countries.

ALLIES PROVIDE CONTRAST

Up until now the United Nations have had very little power of decision. Their actions have been determined by the pressure of the enemy. Yet within the range of choice which has been permitted to them, the Allied nations have done fairly well. They have kept the enemy out of every base which mattered to them and yielded only ground of secondary importance. The time is fast approaching when we must make very important decisions, and it is necessary that we avoid making the kind of mistakes which have robbed our enemies of their victories.

"We are not yet finished with defensive warfare. Our problem is that we now have an accumulation of military power which is not in action against the enemy, and must be brought to bear upon him as soon as possible. The ideal procedure would be to launch that power at the enemy and take the shortest distance to the very heart of his organism.

But it is sometimes wise to lasso and hobble a steer before plunging a knife into its gullet. If you do not, you are apt to get your brains kicked out before your arm is within striking distance. This is a truth which Genghis Khan, the twelfth century Mongolian world conqueror, certainly would recognize.

The enemy has many weapons, and an assault upon France would in one blow (provided it were successful) deprive him of his submarine bases and his airdromes in Western Europe. There are other blows perhaps more critical of success in our present state of preparations which might rob the Submarines of their prey and frustrate the development of a dangerous enemy threat to an important source of Allied power.

EYES ON WEST AFRICA

The Nazis and the Vichy Government alike are getting worried about Northwest Africa. They report that the British have been conducting fleet and air manoeuvres at Gibraltar, and Vichy has been vociferous in its denials that any German troops have landed at Dakar. Rome has been broadcasting reports that British reconnaissance planes have been shot down over Algiers and Morocco, and enemy agents are blowing in the same direction to suggest that something might be brewing in that part of the world.

The most vulnerable area under control is the Near East. It is a political powder keg, and the partition which separates the German from the Japanese spheres of influence. It is important that it be protected, else the enemy might be able to set up a completely self-sufficient trading area, complete with sea and land communications, and, in replenishing his own resources, deny us much of what we need.

If a successful invasion of France is feasible, and Allied forces could be fighting in Germany or threatening the German frontiers before Christmas, then France is the place to attack, for the Germans would not wish to extend themselves in the Middle East when their own frontiers were crumbling. But if this is not feasible, for lack of certain special equipment in sufficient quantities, it is still necessary to attack at some other point to be selected.

A German victory in the Middle East this winter could release tremendous forces and provide important resources which the enemy could use to frustrate an attack upon the French coast if it were deferred until spring.

The landing of an army on the comparatively weakly defended French North African coast under the protection of aircraft and warships based in nearby Gibraltar offers some prospect of success. It is only a little further from the United States to French Morocco than from the United States to the British Isles. Large British convoys go down into the South Atlantic in any case, to bring reinforcements to the Middle East which are carried around the Cape of Good Hope. If it were politically wise to invade Syria and Madagascar, thus committing hostile acts against the Vichy Government it could hardly be foolish, from a political point of view, to attack French Morocco if there were any military advantage to be gained.

The purpose of invading French Africa would not primarily be to provide a springboard for invading Europe through Spain or Italy. In fact, Italy would be a very poor place to attack because of the difficulty of pushing out of Italy through mountainous territory into Western and Central Europe. In first purpose would be to break Rommel and pry the Axis out of Africa altogether, and to take the control of the Western Mediterranean away from the enemy and shut him off from the resources of the French Empire.

With the threat to the Middle East removed, an enormous quantity of shipping would immediately be released. The cargo-carrying capacity saved would be much more than would be saved if every German submarine base in Western Europe were captured. It would then be possible to concentrate the land, air and naval forces we are now compelled to dissipate, and assault the enemy from the British Isles with absolute certainty of success. But the accompanying map shows the enormous length of the present Allied supply route to the Middle East and that comparatively short route by which British and American forces could be brought to operate against Rommel's main supply bases and force him to action on a double front. Air and naval support from Gibraltar and Malta could be given to the landing forces

Daily War Map—Exclusive to the Edmonton Bulletin Readers

Exemptions on Truck Loading Are Announced

With the announcement Saturday that trucks working on essential war projects would be exempted from provincial government regulations restricting load weights, between 50 and 60 truckers went back to work on the week-end hauling gravel for an air port extension.

Operators took their trucks off the project Thursday and Friday in protest against Highway Traffic Board regulations which restricted loads to 15,000 pounds per axle, with 30,000 pounds as the minimum load which could be carried.

Truckers claimed they could not make money under these restrictions.

The board's order restricting payloads was effective Sept. 1 and was imposed to reduce damage to Alberta highways allegedly caused by the operation of heavily-loaded trucks.

RATES CAUSE TROUBLE

Hon. W. A. Fallow, minister of public works, took the stand that rates paid for haulage work, and not load regulations, were at the root of complaints made by truckmen that they could not operate economically.

The minister declared that rates paid by contractors were too low and that if truck operators made proper representations the government would take the lead in increasing the scale.

"Instead of taking my advice, the operators took their trucks off the job," the minister said Saturday. "The new regulations designed to save money for Alberta taxpayers will remain in effect; we have no intention of changing them.

"However, we are making exemptions in the case of trucks operating on vital war propects in Alberta. These will be the only exemptions. Trucks operating on other jobs will have to observe the order on load weights."

One of the jobs on which truckmen discontinued work this week is the road reconstruction on four-mile stretch of the Calgary Highway between Edmonton and Winterburn. Mr. Fallow said this stretch had been damaged by heavily-loaded gravel trucks.

GOVERNMENT TRUCKS

"My department is using its own trucks now on this work," he said.

The special permits were being issued on the understanding that contractors employing trucks would make equipment available to the provincial government for the maintenance of the highways used for gravel hauling, Mr. Fallow pointed out. He said that H. G. MacDonald, sub-contractor for the airport work, had agreed to do this.

J. Taylor, secretary of the Alberta Transport Association, said Saturday truckmen were glad to be able to get back to work.

Permits for truckmen doing war project work must be obtained from the Highway Traffic Board before trucks will be exempted from load regulations. Contractors must show that the trucks are engaged in war work before permits are issued.

Nylon that would make 36 pairs of stockings is needed for one parachute.

Schooner is Sunk By Sub Shellfire: All Crew Rescued

BRIDGEWATER, N.S., Sept. 5.—(CP)—Sinking of a three-masted schoner by a German submarine was reported here last night by Nova Scotian officers of the vessel, who were saved after drifting 5½ days in dories.

The three-sticker, well-known in Nova Scotia ports, was shelled to the bottom a few weeks ago while she was bound from the west Indies to a British North American port. All of her crew of two Nova Scotians and five West Indians were saved.

City to Mark Labor Day in 4th War Year

With the third anniversary of the outbreak of the Second World War coinciding closely with Labor Day celebrations, observances of the joint anniversary this year will be marked by serious reflection.

Sunday having been set aside as a day of prayer there will be special observance of the event in all city churches.

On Saturday evening at the exhibition grounds many citizens are expected to attend the horse show staged under the joint auspices of the Edmonton Exhibition Association and the Northern Alberta Light Horse Association.

Monday there is the big R.C.A.F. gymkhana at the arena.

RUGBY GAME

On Monday the official opening of the Junior City Rugby League will take place under floodlights at 8:15 p.m. The E.A.C. and the Maple Leafs will clash in the opener.

There will be cricket at the golf links Saturday afternoon and softball finals between Edmonton and Calgary teams at Kingsway Park in the evening.

The third game of the senior baseball playoffs between the Dodgers and Arrows, is billed for Sunday at Renfrew Park, starting at 3 p.m.

Golf clubs and tennis clubs all have several events featured.

Lawn bowlers have the day set aside for tournament play.

Previews in theatres after midnight Sunday and special attractions on Labor Day will draw many.

It is also likely that many residents with cottages at lake resorts will pay a last visit to the summer resorts and close them up for the season.

Thrifty Housewives Will be Able to Use Old Coupons

Thrifty housewives who managed to save some of the sugar, tea and coffee coupons on their temporary rationing cards will be able to continue using them after Sept. 7, the Wartime Prices and Trade Board announced Saturday.

Board officials stated that the impression that the remaining coupons must be discarded as from that date, is false and that the remaining cards are valid after that date.

As long as the coupons are presented to the merchants, fastened to the cards, they may be used after Sept. 7, board officials stated.

Farmers Urged To Avoid Delay On Bonus Claim

Farmers who fail to meet the deadline for filing claims for their wheat acreage reduction, and who may require money for spring operations, cause delay in payment as well as extra work for the staff of the Wheat Acreage Reduction Administration.

This deadline has been set for September 15, W. C. Barrie, Alberta director for the wheat acreage reduction plan, announced, and farmers must file their claims on or before that time with secretaries in their municipalities and inspectors in I.D. districts.

There were 62,660 applications filed for 1941, and as approximately 15 per cent of these farmers will not file a claim in 1942 because they will have no reduction in wheat acreage this year, it is estimated that there will be 57,000 applications for 1942.

START NEXT WEEK

The 1942 payments on wheat acreage reduction bonus will begin next week, as soon as application register and mapping is completed. Farmers will receive their cheques in the usual time it takes for their claims to be computed, audited and warrants issued and mailed from Regina.

Every grower must file a sworn statement of claim before he can be paid. In 1941, 59,000 farmers in Alberta were paid $10,250,000 under the bonus plan. Three thousand and sixty were found ineligible due to having no wheat acreage reduction.

Additional payments are now being made on grass and rye to complete 1941 payments. Under last year's Prairie Farm Income Payment, a total number of 74,116 farmers were paid $5,354,684.92, of which 18,498 farmers were paid Prairie Farm Assistance of $3,149,611.32.

Laff-A-Day

"All I'd have to do to make mother mad is to call her 'mother'."

Mother Sues Son For $10,000 in Alleged Kidnap

VANCOUVER, Sept. 5.—(CP)—Mrs. Fannie Reid, 88, of Vancouver, has brought suit in supreme court for $10,000 damages against her son, Harley Reid, and Annie G. Vogel, both of Vancouver, whom she alleged kidnapped her last may 11 and falsely imprisoned her in a local nursing home until Aug. 19.

On Aug. 19, Mr. Justice Coady granted Mrs. Reid's application for a writ of habeas corpus for her release from the nursing home. Counsel for the institution took the position that she was free to leave it at any time.

Churches Arrange Special Prayers

Special services will be conducted in Edmonton's churches Sunday at which prayers for members of the armed forces and victorious peace for the United Nations will be offered. The official intercession services will be held during the morning services.

Final plans for the services in the Protestant churches were completed Saturday at conferences between Rev. Daniel Young, president of the Edmonton Ministerial Association, and Mayor John W. Fry.

Roman Catholic churches have also completed arrangements for special services for Sunday morning.

All hands of Edmonton Sea Cadet Corps to muster at the Naval Barracks, Edmonton, on Tuesday, Sept. 8, A.D. 1942, at 7:30 o'clock p.m., for assignment to divisions.

Delinquency Is Reviewed At City Meet

"A lot of delinquency is just pep and backbone twisted in the wrong direction," T. R. Blaine, superintendent of child welfare, stated Friday night at a meeting of the group work division of the Council of Social Agencies.

Representatives of twenty welfare organizations met in the Macdonald hotel to discuss the problem of a rising rate of juvenile delinquency, characteristic of war periods.

Reg T. Rose presided and other speakers were Raymond Shaul, Edmonton, president of the Canadian Teachers' Federation; Mrs. Marjorie Pardee of the provincial committee of the Girl Guides; the two juvenile court judges, the Rev. Canon A. M. Trindell, and Father C. J. Foran; the Rev. J. T. Stephens of All-People's Mission; Ted Britton of the public school staff; and William Pettigrew, chairman of the boys' work board.

STUDY PROBLEM

Plans were laid to discover what is actually being done now in Edmonton by the various youth groups to curb delinquency.

"The biggest bottleneck in youth work," said Mr. Rose, "is lack of leadership for young people."

Mrs. Pardee declared that welfare organizations are handicapped by lack of recreational facilities.

For the last several months the group work division has been making a survey of the leisure time activity of Edmonton school children in five of the public schools. This survey has included about 1,400 children. Findings of the survey are not yet complete, but it was pointed out that bad conditions contribute a great deal to juvenile delinquency, as does the influence of "gangs."

According to Mr. Stephens, there must be a new definition of church work in which the whole person is considered, his recreational as well as his spiritual needs.

Mr. Shaul stated that there are not the problems of discipline as in past years because of better working relationships between teachers and students. "Youth should be given a chance to serve its country," he went on, "and I think the young people are eager to do so."

About 40 persons attended the meeting.

McCauley Concert Genuine Success

The McCauley Concert Group presented a musical concert and dance last night in Holborn Hall. The entertainment was sponsored by the Stony Plain and U.F.W.A., and had been cancelled twice before because of bad weather.

A large number of spectators attended and proceeds which will be donated to the Queen's Canadian Fund were $62.29. The quilt account has also been increased by $4.50. Holborn women served refreshments after the concert.

Next Friday the McCauley Group will present a concert and dance at Michaels School, north of Spruce Grove.

Military Orders

2ND (RES.) BN. EDMONTON FUSILIERS

Orders by Lieut. Col. E. Brown, M.M., E.D.:

Parades: Tuesday, Sept. 8; All companies will parade at 19.45 hours. Dress for all parades: Battle dress with anklets; web equipment; respirator.

St. Railway will parade at 19.15 hours, Macdonald Hotel Platoon will parade at 14.45 hours.

Wednesday, Sept. 9: Officers and N.C.O.'s class at 19.45 hours.

Thursday, Sept. 10: St. Railway Platoon will parade at 10.15 hours.

Friday, Sept. 11: All companies will parade at 19.45 hours; Macdonald Hotel Platoon will parade at 14.45 hours.

Training: As notified to company commanders.

"E" TROOP CAVALRY SIGNALS, R.C.C.S., CA(R).

Orders by Lieut. J. E. Sacker, officer commanding:

Parade: Troop will parade at Prince of Wales armory Monday at 20.00 hrs. Dress: Battle dress with anklets, no web. It is important that all ranks attend this parade.

2ND (RES.) BN., EDMONTON REGIMENT, RCA.

Orders by Lieut. Col. R. W. Hale, M.C.:

Parades: The battalion will parade at the Prince of Wales armory at 19.45 hours on Tuesday, Sept. 8, and Friday, Sept. 11. Dress: Battle order without steel helmets.

The 19th Dragoon company will parade at the Connaught armory at 19.45 hours on Tuesday, Sept. 8, and Thursday, Sept. 10. Dress: Battle order without helmets.

Training: In the handling and firing of the Reising sub-machine gun will take up the major portion of the parades on the 8th and 11th instant in order to prepare for firing at Winterburn range on Sunday, 13th inst. All ranks, including the training company, will take part. These are three compulsory parades. Civil proceeding will definitely be taken against those who are absent.

Special School of Instruction: The Special School of Instruction will be conducted at the Prince of Wales armory on Wednesday evening, Sept. 9, at 19.45 hours. Dress: Battle serge, web equipment without haversack or steel helmet. Respirator to be worn at the alarm position.—G. E. Blais, Lt., Adjt. for R. W. Hale, Lt. Col., O.C. 2nd Bn., Edmonton Regt., (R.C.A.

THE LEGION OF FRONTIERSMEN

Military orders by Major G. P. Head, L. of F. Parade for Monday, Sept. 7, is cancelled.

Regular parade for small arms practice at South Side range of the V.V.R. will be held at 8.00 p.m. Thursday, Sept. 10. Dress: Mufti.

The parade of all squadrons will be held on Monday, Sept. 14 at unit H.Q. at 8.00 p.m. Dress: Summer uniform.

Orderly officer for week of Sept. 7, Lt. G. Goddard; orderly N.C.O., L.-C. E. Piawuik.—W. C. Trimble, Capt. and Adjt.

2.61ST (R) FIELD BTY., RCA, CA.

Parades: Monday, Sept. 7. This parade has been cancelled. Wednesday, Sept. 9, 19.45 hours, parade all ranks. All members of the battery who have not yet turned in their mess tins and cosens to the Q.M. stores must do so at this parade.

NO. 1 (RES.) CAN. ARM. DIV. ORD., R.C.O.C.

Monday, Sept. 7 being a holiday there will be no parade.

Unit will parade at Connaught armory on Friday, Sept. 11 at 19.45 hours. Dress: Khaki drill.

All members attending the Regimental school will parade at Connaught armory on Wednesday, Sept. 9, at 19.45 hours.

Attention is again drawn to the fact that all equipment must be turned in Q.M. store before Sept. 9, for ordnance inspection.—Capt. R. Cooper, Lt.-A.-Adjt. for Officer Commanding, No. 1 (Res.) Can. Arm. Div. Ord., W.-S., R.C.O.C.

Monday Parade of V.V.R. is Cancelled

The parade of the North Edmonton Battalion of the Veterans' Volunteer Reserve that was scheduled for Monday, Sept. 7, has been cancelled.

The battalion smoker will be held Friday, Sept. 11, at 8:00 p.m. at headquarters.

Test Salvage Drive Planned For Next Week

Next organized salvage pick-up will be held next Wednesday, Jack Weber, chairman of Edmonton's salvage campaign announced Saturday.

It will be the first full scale effort with trucks operating from 9 a.m. until dark.

Between 9 a.m. and 5 p.m. 12 members of the Women's Auxiliary of the Salvage Campaign committee, will attend to the pick-ups with four trucks. They will cover the residences in the following three areas: 95 street to 101 street, from the river, north to 104 avenue; 101 street to 109 street from the river, north to 111 avenue; and from 109 street to 117 street between 104 avenue and Kingsway.

Commencing at 7 p.m. 15 members of the Junior Chamber of Commerce will operate five trucks in the area between 109 and 124 streets, from the river north to 104 avenue.

TO MAKE CALLS

The committee will be prepared to make calls at all the residences within the areas outlined but will find it impossible to make individual door calls. Residents are urged to have their salvage materials ready at the front curbs, properly packed.

Rain or shine the trucks will make the rounds. The salvage should be placed outside at 9 a.m. in the areas covered during the day, and at 7 p.m. in the area that is being handled by the Junior Chamber of Commerce workers.

Siberia's evergreen forest is the largest single mass of conifers in the world.

Gamblers All

Strickland Ballard

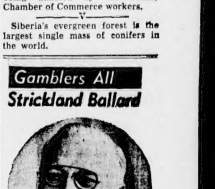

will gamble on anything—horses, land, business, or just a lucky hunch. It's an old southern custom, and profitable—all he needs a better man.

Bella Ballard

gambles on the man she loves against her family's reputation. It's a long shot, and it takes brains, spunk and her dad's sporting blood to win.

Junior Ballard

has too much money and gambling instinct for his own good. It's one of his bets, made at one of the Ballards' famous parties, that leads to murder.

Hunter Dent

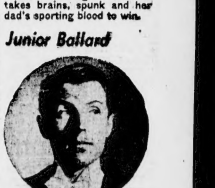

isn't a Ballard, but he works for them and knows their weakness. He pits his pride and skill against Ballard's schemes in the biggest gamble of all.

Meet the Betting Ballards in Sporting Blood Tuesday in The Bulletin

Dieppe Veteran One of Many M. P. Sons and Daughters in Fighting Forces

Lieut. Jack Harris Expressed Viewpoint of Young Canada On Landing from Daring Raid

Children of Parliamentarians in Uniforms of Every Fighting Service—Girls in C.W.A.C., R.C.A.F. Women's Division and Nursing Service—Boys in Navy, Army, Air Force—Members Also in Active and Reserve Units

By HAL MILLER

Young Canada's views about fighting the war were expressed succinctly by Lt. R. Jack Harris, 23-year-old son of Joseph H. Harris, veteran M.P. for Toronto Danforth, when he stepped from an invasion craft back onto British soil after the raid on Dieppe.

"Tell the folks back home that the 'Essex' want to go back at those Jerries in full strength," he remarked.

Lt. Harris, one of several score young people whose fathers give direction to the Canadian war effort in the House of Commons, was deprived of the privilege of setting foot on the Dieppe shore, but he saw plenty of action.

One of a party from the Essex Scottish who were not able to join the landing party and had to remain on the mother craft offshore, he nevertheless had his baptism of fire. Casualties in his craft were heavy.

Disappointed as he was that he and some of his men were not in the landing party, young Harris' fighting views are typical of several score sons and daughters of Canadian members of parliament now serving in every branch of the fighting services.

Canadian parliamentarians, truly, are not asking any young Canadian to do something that they or their own children are not ready to do themselves. Fifty-two M.P.'s are veterans of the first Great War, and eight members of the cabinet saw overseas service, three of them being decorated for heroism.

Furthermore, members of Parliament have a substantial representation in the armed services, seventeen being on active service with the army and air force, and others serving in the Reserve Army in various capacities.

Almost 100 children of members of the house of commons are serving in every branch of the fighting forces.

ACE FIGHTER PILOT

Pilot Officer John Edwin Gardiner, 23, son of the minister of agriculture, Hon. J. G. Gardiner, is an ace fighter pilot, veteran of many thrilling air battles.

Beating Hitler and crushing out all the evil that he represents must be a strong motivating force in his many notable exploits.

Recently he and four comrades, piloting Spitfires, initiated a new technique in fighter methods. Taking off before dawn, they really gave the Huns "a surprise before breakfast." Attacking an enemy barge convoy, they "obliterated" the Hun vessels and returned safely to their base.

Pilot Officer Gardiner was in the recent engagement against the enemy force four times the strength of his own. Six of the squadron were missing yet they beat off the Nazis and returned to fight again.

Lt. Gavin Power, son of the minister of national defence for air, Hon. C. G. Power, was at Hong Kong with the Royal Rifles, and it is not yet known whether he was taken prisoner, killed or wounded. A second son of "Chubby" Power, Pilot Officer W. Pendleton Power, is with the radio division of the R.C.A.F. overseas.

Their father, a Great War hero, enlisted in 1915, and won his promotions by merit on the field, reaching the rank of acting major. Twice wounded, he was invalided home in 1918, after winning the Military Cross.

Three nephews of Canada's bachelor prime minister, Hon. W. L. Mackenzie King, are in service, two in the navy and one in R.C.A.F. Capt. Horatio Nelson Lay, a nephew by marriage, was honored by the Polish government for his feat in taking off staff officers during the evacuation from France. He was commander of the destroyer Restigouche, one of the first Canadian warships to go into war service, three months after Canada declared war on September 10, 1939.

Surgeon Lieut. Dr. Lyon King, is also in the Royal Canadian Navy, and Flight-Lieut. H. M. Lay, of the R.C.A.F. has served with the ferry service and is attached to a home defence squadron.

DEFENCE MINISTER'S SON

Lieut. Stuart Bowman Ralston, only son of Col. the Hon. J. L. Ralston, minister of national defence, has been overseas a year with a heavy anti-aircraft battery. Col. Ralston's war record might well be emulated by any young Canadian. He went to France in 1916 as a major in the 85th battalion. Promoted to lieutenant-colonel on the field, he was mentioned twice in despatches and received the C.M.G. and the D.S.O. and Bar.

Two sons of Col. the Hon. Colin W. Gibson, minister of national revenue, are in the army. Lt. Desmond H. Gibson is with the Royal Canadian Engineers in Great Britain and 2nd Lt. Colin D. Gibson is completing his officers training at Brockville. This Hamilton family possesses a truly splendid tradition of military service. Col. Gibson served with the British Army, was wounded seriously in 1915 and 1917, and was awarded the Military Cross, the Croix de Guerre and the Belgian Order of Leopold.

Both Hon. C. D. Howe, minister of munitions and supply, and his eldest son, Sub-Lt. William H. Howe, have had the dangerous distinction of being torpedoed. Mr. Howe was one of the survivors of the sinking of the Western Prince when it was hit two years ago in the North Atlantic. Sub-Lt. Howe was aboard the cruiser Dorsetshire when it was torpedoed in the Indian Ocean last spring.

A tradition of service in the navy is being maintained in the family of Hon. Humphrey Mitchell, the minister of labor, who was in the Royal Navy during the Great War. His 17-year-old son, John B. Mitchell is in the Sea Cadets. An older brother, Lt. Humphrey Mitchell, Jr., is in the Canadian Pay Corps.

Another cabinet member with a son in uniform is Hon. W. P. Mulock, Postmaster-General, who was with the ammunition column of the Canadian expeditionary force in Siberia, LAC. William J. Mulock is at the R.C.A.F. Manning Pool in Toronto, had enlisted recently upon reaching the required age.

MOST CHILDREN

The cabinet member with most children in service is Hon. Louis S. St. Laurent. Lt. Renault St. Laurent, his eldest son is in the corvette service of the Royal Canadian Navy; his daughter, Madeleine, is a captain in the Canadian Women's Army Corps, and another son, Jean Paul St Laurent, is in the Quebec Regiment (Reserve Force).

Members of parliament not holding cabinet portfolios can claim the distinction of having most sons and daughters in uniform in one family.

The member for Westmorland, N.B., Mrs. Henry R. Emmerson, has four children enlisted, a daughter in the nursing service, on son in the air force, and two in the army. Clarence J. Veniot, M.P. for Gloucester, N.B., has one son, a daughter, and two sons-in-law in uniform.

Another Maritime parliamentarian able to boast of having two sons and two sons-in-law in service is James Ralph Kirk, of Antigonish, N.S.

There are western members too, who have more than one son or daughter on service. Rev. Ernest George Hansell (Macleod) has two sons in the R.C.A.F. and a third applying for service. Hugh Balthgate McKinnon, member for Kenora-Rainy River, has two sons and a son-in-law in uniform.

M.P.'s ALSO SERVING

Members of Parliament are also serving in this present war, among them being Capt. Hugues Lapointe, son of Canada's revered late minister of justice, Hon. Ernest Lapointe. Capt. Lapointe was overseas with the Canadian Army but since returning to the Dominion to attend his father's funeral he has been posted on active duty in Canada.

Others of the 17 M.P.'s on active service are: Capt. A. R. Adamson, (York West), overseas; Lt. Col. C. S. Booth, (Winnipeg North), overseas; Lt. Col. A. J. Brooks, (Royal) Commandant Sussex, N.B.; Lt. Alan Chambers, (Nanaimo), overseas; P/L Saiauel Factor, (Spadina) R.C.A.F., Trenlon; Maj. Maurice Halle, (Brome-Missisquoi); Capt. W. E. Harris, (Grey-Bruce), overseas; Capt. J. A. Johnston, (London), overseas; AC2 Rene Jutras, (Provencher) R.C.A.F. Montreal; Capt. A. J. Lapointe (Matapedia-Matane) Veterans Guard of Canada, Quebec; Capt. Hugues Lapointe, (Lotbiniere), back from overseas; Wing Commander Denton Massey, (Greenwood) R.C.A.F.; Capt. L. A. Nutich, (Winnipeg South); Fl. Lt. James Sinclair, (Vancouver North) R.C.A.F., overseas; Capt. W. R. Tomlinson, (Bruce); Lt. L. D. Tremblay, (Dorchester) Veterans Guard of Canada; Lt. W. A. Tucker, (Rosthern).

Among the members of the House of Commons in the Reserve Army are: Lionel Chevrier, (Stormont); A. Denis, (St. Denis); J. E. Ferron, (Berthier-Maskinonge); Sarto Fournier, (Maisonneuve-Rosemont); G. T. Fulford, (Leeds); Paul Martin, (Essex East); G. J. McIlraith, (Ottawa West).

Cabinet ministers and members of parliament with sons or daughters serving in the fighting services include:

PETER BERCOVITCH, B.C.L., K.C. (Cartier-Montreal) one son, Flt. Lt. Henry George Bercovitch, 28, stationed in Egypt with R.A.F. Fought in battle of Libya.

PERCY CHAPMAN BLACK, (Cumberland) one son, LAC. Roderick Macdonald Black, 22, training as air observer in the R.C.A.F.

JOHN HORN BLACKMORE (Lethbridge) two sons, LAC. Winston W. Blackmore, 21, training as a pilot in the R.C.A.F. and Sgt. David W. Blackmore, 20, an army radio technician.

HAS SON OVERSEAS

COL. THE HON. HERBERT A BRUCE (Parkdale) one son, Lt. Herbert Maxwell Bruce, 23, overseas with the Canadian Artillery.

M. J. COLDWELL, C.C.F. Leader (Rosetown-Biggar) one son, LAC. John Major Coldwell, 27, training as a pilot in the R.C.A.F. His daughter, Margaret Norah Coldwell plians to join the nursing service when she completes training.

HON. P. E. COTE (Bonaventure) one son, Paul-Emile, 27, is a captain in the medical corps.

CLAYTON EARLE DESMOND (Kent) two sons, Pilot Officer Donald E. Damond, 21, in the R.C.A.F., and Cpl. Ralph Desmond, at the Canadian Officers Training Corps, Guelph.

THOMAS F. DONNELLY, M.D. (Wood Mountain, Sask.) one son, Thomas Howard Grant Donnelly, completing medical training at Montreal General Hospital. Now in uniform and will join medical corps.

J. MIVILLE DECHENE (Athabaska, Alta.) two sons; Andre, 30, at the Officers Training School, St. Jerome, and Aime, 28, in the R.C.A.F.

FOUR CHILDREN ENLISTED

HENRY READ EMMERSON (Westmorland, N.B.) three sons and a daughter; Sgt. Pilot Bertram Emmerson, 21, in the R.A.F.; Lt. Richard Emmerson, Canadian Army; Nursing Sister Emily Emmerson, 28, serving in South Africa; and Pte. Charles Emmerson, 34, in the army overseas.

CHARLES ROBERT EVANS (Maple Creek, Sask.) one son, 2nd-Lt. Kenneth G. Evans, with engineers.

THOMAS FARQUHAR (Algoma East) one son, LAC. Thomas Farquhar, 21, training as an air observer.

ALPHONSE FOURNIER (Hull) one son Roy, 20, a sub-lieut. in the Royal Canadian Navy.

HON. JAMES G. GARDINER, Minister of Agriculture, one son, Pilot Officer John Edwin Gardiner, 23, fighter pilot in the R.C.A.F. overseas. Hero of many thrilling air battles.

HON. COLIN GIBSON, Minister of National Revenue, two sons, Capt. Desmond H. Gibson, 22, in an engineers unit overseas, and Lt. Colin D. Gibson, 19, completing officers training course in Canada.

ALFRED GOULET (Russell, Ont.) one son, Arthur, 19, an acting corporal with the Chaudiere Regiment (active).

WILLIAM HENRY GOLDING, one son, LAC. Francis A. Golding, 19, in the R.C.A.F.

JOHN ALBERT GREGORY (The Battlefords) one son, Capt. Allan Stuart Gregory, 26, with a western unit overseas.

REV. ERNEST GEORGE HANSELL (Macleod) three sons: Pilot Observer Harry Hansell, 19, in the R.C.A.F.; LAC. Robert Langille Hansell, 19, (stepson) an air gunner in the R.C.A.F.; and Howard Langille Hansell, 21 (stepson) application for air force deferred to complete studies.

SON AND SON-IN-LAW

OLOF HANSON (Skeena, B.C.) son and son-in-law, LAC. William Olof Hanson, 27, in the Air Force, and Lieut. Donald Sutherland, in the Rocky Mountain Rangers.

JOSEPH H. HARRIS (Danforth) one son, Lt. R. Jack Harris, 23, Lieut. in the Essex Scottish Regiment, took part in the raid on Dieppe.

CHARLES ALBERT HENDERSON (Kindersley, Sask.) two sons: Pte. John McKenzie Henderson, 19, in the Canadian Postal Corps overseas, and Bdr. Charles Frank Henderson, 21, with the artillery overseas.

FRED GEORGE HOBLITZELL (Eglinton) one son, AC2. Hugh F. Hoblitzell, 18, training as a pilot in the R.C.A.F.

JOHN POWER HOWDEN, M.D. (St. Boniface) one son, Flying Officer John Stuart Howden, 26, a test pilot in the R.C.A.F.

JOSEPH JEAN (Mercier) two sons, Paul-Andre, 24, Lieutenant with the Chateauguay Regiment (active), Jean-Pierre, 25, with the medical corps.

JAMES RALPH KIRK (Antigonish-Guysborough) two sons and two sons-in law: Lt. D. G. Kirk, 20, in the signals overseas; Lt. J. R. Kirk, 18, in the tank corps; Petty Officer John Stanistreet, 29, in the Royal Canadian Navy; and Pte. Graham Cumming, 23, in the Army Service Corps.

MAJOR GENERAL L. R. LAFLECHE, Associate Minister of National War Services, one son, Lt. Francois Richer LaFleche, 19, in training at Valcartier.

JOSEPH LAFONTAINE (Megantic-Frontenac) two sons, Conrad, 21, at the Officers Training Centre, Brockville, and Gerard, 19, in the R.C.A.F.

M.P. ON ACTIVE SERVICE

CAPTAIN HUGUES LAPOINTE (Lotbiniere) son of the late Hon. Ernest Lapointe, former Minister of Justice, on active service with the Chaudiere Regiment.

HARRY LEADER (Portage la Prairie) one son, Lt. T. A. Leader, 40, in the artillery.

NORMAN J. M. LOCKHART (Lincoln) two sons, L-B Donald H. Lockhart, and Gnr. Edric Norman Lockhart, both serving with the Canadian Commandos in Britain.

WILLIAM BURTON MACDIARMID (Glengarry) one son, Pte. John W. MacDiarmid, 20, serving with the army overseas.

ROBERT WELLINGTON MAYHEW (Victoria) two sons, Lt. Robert L. Mayhew, 30, in the Reserve Army, and Pilot Officer Charles A. Mayhew, 26, pilot in the R.C.A.F.

WALLACE REGINALD McDONALD (Pontiac) two sons, Pte. Joseph Wallace McDonald, in the active army; Paul, 16, in Cadet Corps of St. Patrick's College, Ottawa; daughter, Eileen, serving in K. of C. Army hut.

HUGH BATHGATE McKINNON (Kenora-Rainy River) two sons, and son-in-law; Ordinary Seaman William McKinnon, 18, in the Navy, Cpl. Hugh Jamer McKinnon, 23, in the Forestry Corps overseas, and Sub-Lt. George A. Higginson, in the Royal Canadian Navy.

REV. DANIEL McIVOR (Fort William) one son Sgt. Pilot Daniel Erskine McIvor, in the R.C.A.F. Back in Canada after service overseas.

GEORGE ALEANDER McLEAN (Simcoe East) one son, Flt. Sgt. George Newport McLean, in the R.C.A.F., on active duty in Canada.

HON. J. E. MICHAUD (Restigouche-Madawaska) one son, Jean, 18, with the Hull Regiment (reserve).

MINISTER'S BOYS IN UNIFORM

HON. HUMPHREY MITCHELL, Minister of Labor, two sons, Lt. Humphrey Mitchell, in the Canadian Pay Corps, and Cadet John B. Mitchell, 17, in the Sea Cadets.

JAMES PATRICK MULLINS (Richmond-Wolfe) one son, Lt. Waldo J. Mullins, 32, in the Royal Canadian Navy.

HON. WILLIAM PATE MULOCK, Postmaster-General, one son, LAC. William Mulock, in the R.C.A.F.

GORDON TIMLIN PURDY (Colchester-Hants, N.S.) one daughter, Nursing Sister Eleanor Chapman Purdy, 26, overseas in the Nursing Service, Royal Canadian Army Medical Corps.

VICTOR QUELCH (Acadia, Alta) one son and one son-in-law, AC2. Alan Quelch, 21, wireless operator in the R.C.A.F., and L-Cpl. Grant Johnston, 22, in the Canadian Army overseas.

HON. J. L. RALSTON, Minister of National Defence, one son, Lt. Stuart Bowman Ralston, with the Canadian Army overseas.

GEORGE HENRY ROSS (Calgary East) one son, Capt. David G. Ross, 30, in the Active Army stationed in Canada.

JOHN GORDON ROSS (Moose Jaw), one daughter, Sub-Lt. Jane Kern Ross, 22, serving in a naval hospital in Canada.

HON. W. EARL ROWE (Dufferin-Simcoe, Ont.) one son, AC2, William Rowe, 18, training as a pilot in the air force.

HAS THREE IN UNIFORM

HON. LOUIS S. ST. LAURENT (Quebec-East) three children serving: Lt. Renault, 33, in the corvette service of the Royal Canadian Navy; Capt. Madeleine St. Laurent, in the Canadian Women's Army Corps; and Lt. Jean-Paul St. Laurent, 30, in the Quebec Regiment (Reserve).

MARK CECIL SENN (Haldimand) two sons, W. Elgin Senn, 41, in the ambulance service, reserve force; Pilot Officer J. Allen Senn, 24, instructor in the R.C.A.F.

ARMAND SYLVESTRE (Lake St. John) one son, Claude, 18, in C.TO.C. Ottawa University.

CAPTAIN LEONARD DAVID TREMBLAY (Dorchester) a Great War veteran, is now in the Veterans Guard of Canada serving in the recruiting office in Quebec. One son, Rene, is on active service in the R.C.A.F.

THOMAS VIEN (Outremont) Lieut-Col in Reserve Army, served in the last war. One son on active service, Jean-Thomas, 23, Lieut. in the Infantry at the Sorel Training Centre.

CLARENCE JOSEPH VENOIT (Gloucester, N.B.) a son, daughter, and two sons-in-law: L. Maurice Venoit, 25, in the Royal Canadian Medical Corps, and AW2. Mary Alberta Findlater, 29, in the R.C.A.F. Women's Division; R. I. Findlater, in the army, overseas, and Capt. John H. Ferris, adjutant of the depot at Fredericton, N.B.

RALPH MELVILLE WARREN (Renfrew North) one son, Sgt. Pilot George Garwood Warren, 25, fighter pilot in the R.C.A.F., credited with bagging three Jerries, now serving in Libya.

GEORGE STANLEY WHITE (Hastings-Peterborough) one son, Pte. Donald Graham White, 18, with the Royal Canadian Ordnance Corps.

CABINET MINISTERS REPRESENTED IN EVERY BRANCH OF ARMED SERVICES

Lt. Stuart Ralston — Capt. M. St. Laurent — Po. John Gardiner — Sub. Lt. W. H. Howe — Lt. Humphrey Mitchell

Capt. Desmond Gibson — Capt. Hughes Lapointe — AC1 Wm. Mulock — Po. W. P. Power — Lt. Renault St. Laurent

THESE SONS AND DAUGHTERS OF PARLIAMENTARIANS ARE FIGHTING TO DEFEAT HITLERISM

Lt. J. Harris — Lt. C. Gibson — Lt. G. Power — Cadet Mitchell — Lt. F. LaFleche — L.A.C. J. Coldwell — Sgt. Pt. Warren — Cpl. McKinnon — Sgt. Pt. Emmerson — Lt. R. Emmerson

Pte. C. Emmerson — Sister Emmerson — Thomas Farquhar — Cpt. A. Gregory — Flt. Sgt. McLean — Sister Purdy — Seamm McKinnon — Bdr. Henderson — Pte. Henderson — Lt. J. Kirk

Lt. D. Kirk — John Stanistreet — Pte. G. Cummings — L.A.C. R. Block — L-D. Tremblay, M.P. — Rene Tremblay — Arthur Goulet — Nurse Coldwell — AW2 Findlater

St. Matthew's will Reopen on Sunday

St. Matthew's church (Anglican), Riverdale, will reopen this Sunday at 7:30 p.m. with H. C. Dodd preaching.

On the second and fourth Sundays of the month holy communion is celbrated at 8:00 a.m. with the Rev. Canon Matthews in charge and on the first, third and fifth Sundays, evensong is held at 7:30 with Mr. Dodd in charge.

St. Matthew's has been closed for the past month.

Hope Mission

Services at Hope Mission, 10519 101 street, will be conducted tonight by the Dalzell Evangelistic party of Manitoba. Sunday school will be at 2:00 p.m. tomorrow, and an open session of other services at 3:00 and 7:30 p.m. The Rev. H. Edwardson is superintendent.

Spiritualism

"War on Spiritualism" is the subject of Sgt. J. Hancock's sermon to be given at 7:30 p.m. Sunday, at the City Temple of Spiritualism.

Healing and messages will be offered to the congregation at 8:00 p.m. Friday.

You Can Still Advertise for:

Farm Help
A Domestic Servant
Capable Nurses
Casual Laborers
After School Help
A Teacher

Through the Classified Columns of The

EDMONTON BULLETIN

Want Ads Received by 10:30 a.m. are Printed the Same Day. Telephone 26121 for Prompt Service!

"Use Bulletin Want Ads for Results"

NOTE: Employers seeking help for positions other than those referred to in the above list must make arrangements with a National Selective Service Officer. The National Selective Service Offices in Edmonton are located at 10019 101A Avenue in the Dominion Employment Office.

Alberta District News In Brief

Wildwood Stages Successful 4th Annual Agricultural Fair

WILDWOOD. — Fourth annual Agricultural and Horticultural Fair took place here recently and was unusually successful. The Women's section was shown in the Community Hall while the stock exhibits were on the former grounds of Charley Culkis.

In charge of the fair were Mrs. Emily Bronne, secretary-treasurer; Mrs. S. G. Akers, acting president, while conveners were Don Hays, horses; August Oslund, cattle; T. A. Payne, swine and sheep; Casey Gerrard, poultry; Mrs. D. Sieffert, dairy and home products; Mrs. C. Branaford, home cooking; Mrs. Akers, canned vegetables and fruit; R. Bourne, grains and grasses; Mrs. R. Blank, roots and vegetables; Mrs. Hans Hanson, flowers; Mrs. A. Schmidt, ladies' handicraft; Wm. Benesch, men and boys' handicraft; Roy Minore, Boy Scouts; Mrs. Wm. Benesch, school children's work.

JUDGES

Judges were G. S. Black, A. A. Campbell, N. N. Bentley and Miss Margaret Fraser, all of the provincial agricultural extension service.

PRIZE WINNERS

Prize-winners: Horses, R. Browne, M. Kotelki, T. A. Payne, J. Peckenpaugh, L. Gerrard. Pulling contest, Dan Hays. Championship ribbon, T. A. Payne.

Cattle: A. Oslund, L. Gerrard, J. V. Thomas, H. Aubert, R. Browne, M. Kwatalki, J. Howart. Blue ribbon, Mrs. H. Aubert.

Swine: All prizes went to Luther Gerrard.

Sheep: Dan Hays, T. A. Payne.

Poultry: turkeys, Emily Browne, D. Hays and T. A. Payne. Geese, Minnie Benesch. Chickens, A. Schmidt, L. Gerrard, R. Browne.

Dairy butter: Mrs. R. Blank, Mrs. R. Bremer and Mrs. P. Evans. Cheese, Mrs. F. Tipping. Cottage cheese: Mrs. R. Brewer, Mrs. W. Benesch. Eggs: White, Mrs. Blank, Mrs. Bhodanowich; brown, Mrs. W. Kirkescor, Mrs. Bhodanowich, Mrs. New. Dressed chicken: Mrs. J. V. Thomas, Mrs. W. Kirkescor, Mrs. P. Evans.

Soap: Mrs. J. Skagg, Mrs. J. Peckinpaugh, Herbert Carson.

HOME COOKING

Home cooking: Mrs. J. Peckinpaugh, Mrs. H. Clark, G. A. Payne, Mrs. J. V. Thomas, G. A. Branaford, Mrs. R. Brewer, Mrs. D. Sieffert, Ruby Taylor, Mrs. H. Hanson, Mrs. W. Benesch, Mrs. J. Skagg, Mrs. S. G. Akers, Mrs. W. Kirkescor, Dorothy Thomas.

Roots and vegetables: Mrs. H. Hanson, Mrs. W. Kirkescor, Mrs. J. V. Thomas, Mrs. Lakewell, Mrs. A. Kirkel.

Grains and grasses: G. Haygood, S. G. Akers, T. Bhodanowich, M. Pederson.

Threshed grain: S. G. Akers, J. Howat.

Roots and vegetables: A. Schmidt, W. Benesch, L. Gerrard, J. Howat, A. Hickel, C. Gerrard, J. Brandon, W. Kirkescor, R. Minore, M. Pederson, R. Brewer, M. Bhodanowich, G. Haygood, R. Blank, R. Browne, P. Evans.

Flowers: M. Pederson, M. Bhodanowich, Mrs. G. Haygood, Mrs. A. Schmidt, Roy Minore, Mrs. W. Kirkescor, Mrs. J. Dougherty, Mrs. H. Hanson, Mrs. F. J. Hanson, Mrs. J. Skagg, Mrs. R. Brewer, Mrs. D. Sieffert and Mrs. J. Peckinpaugh.

HANDICRAFT

Ladies' handicraft: Mrs. W. Kirkescor, Mrs. S. G. Akers, Mrs. D. Hays, Mrs. C. Gates, Mrs. A. Schmidt, V. Sieffert, Mrs. J. Skagg, Mrs. A. Lakewell, Mrs. W. Gebenus, Natal Rasimurs, Mrs. J. V. Thomas, Mrs. J. Peckinpaugh, Jean Skagg, R. Minore, V. Bhodonwich, D. Thomas and V. Taylor.

Men's handicraft: F. Tipping, Frank Tipping and B. Rasimas.

Horse races: Harold Rehn, Tom Browne and Clarence Alnabough. Saddle horse and rider: B. Rasimas, T. Whule and Harold Rehn.

School children's work prize: Mabel Tipping, Herbert Brewer and Frank Tipping.

Fair exhibit with everything produced on the farm was won by P. Evans of Leaman near Wildwood. His exhibit included cotton from Balm of Gilead trees, flax and sheep wool, grains and grasses and canned goods including squabs. In all, his exhibit continued 43 varieties of home products. Second prize was won by G. Haygood with R. Browne placing third.

Charles Ward Dies Recently

PERRYVALE.—A resident of this district since 1914, Charles Ward died here recently. He had been in ill health for some months.

Surviving him are his widow and two sons, Syd at Meanook, and Percy at Perryvale, also a brother and sister.

Funeral services were held with Rev. Archdeacon Little, D.D., officiating assisted by Rev. C. H. Lang. Hymns sung were "Lead Kindly Light" and "Abide With Me," with Mrs. J. A. Lewis at the organ. Many floral tributes were received.

U-Boat Commander Is Caught When Craft Hits Reef

BOSTON, Sept. 5.—(AP)—A German submarine commander whose craft was driven on a reef after being damaged by an American depth bomb is a prisoner of war in the United States, according to a shortwave broadcast picked up by the Boston Globe from the anti-Nazi German radio station Gustav Siegfried I. The broadcast, The Globe says, identified the commander as Lieut. George Stab who was one of only a few of 18 who escaped from the submarine to survive in an "oil covered sea."

$215 IS RAISED IN RAFFLE FOR CIGARETTE FUND

HANNA.—Much credit is due Miss Elmsley Chadbourn for her never-tiring efforts to "do her bit" in supplying the boys overseas with smokes. Her latest endeavor has been rewarded with a net profit of $215. She offered a cedar chest as a raffle prize and sold one thousand tickets on it. After paying $35 expenses 215 boys in uniform will receive their share of the balance.

The raffle was held recently at the Capitol theatre with the lucky ticket-holder being G. F. Boles of Rocky Mountain House. Another generous gesture by Miss Chadbourn in connection with this draw was the fact that she had the tickets printed as being sponsored by Elmsley Chadbourn and friends, thereby giving credit, she explained, to everyone who bought a ticket.

GRAND HOLIDAY PREVIEW
SUNDAY MIDNIGHT Box Office 12:05
A MUSICAL TREAT... THAT CAN'T BE BEAT!
JOHN PAYNE
BETTY GRABLE
VICTOR MATURE
in
FOOTLIGHT SERENADE
with JANE WYMAN, JAMES GLEASON, PHIL SILVERS, CORINA WRIGHT, JR.
Directed by Gregory Ratoff
Produced by Sol M. Wurtzel
TICKETS NOW SELLING — GET YOURS NOW AND BE SEATED AT 11:30
STREET CARS AFTER SHOW
CAPITOL

ODEON MOVIE GUIDE
ROXY
STARTS TODAY
HOLIDAY MATINEE MONDAY, 1:30 P.M.
Laughs and Romance to Banish the Blues
DEANNA DURBIN CHARLES LAUGHTON ROBERT CUMMINGS
'It Started With Eve'
Also "MEN OF THE TIMBERLAND"—Andy Devine

VARSCONA
STARTS TODAY
Holiday Matinee Monday, 2:30 p.m.
The Screen's Greatest Heart-Wallop
SEE IT . . . and brush your heart right out of your eyes!
MICKEY ROONEY
WALLACE BEERY
"Stablemates"
— Co-Feature —
"Target For Tonight"
Actually Filmed Under Fire.

AVENUE
STARTS TODAY
MATINEE MONDAY, 1:30 p.m.
Terrific! Amazing! Different!
HUMPHREY BOGART MARY ASTOR
"The Maltese Falcon"
Plus Hop-A-Long Cassidy in 'WIDE OPEN TOWN'

DANCE
TONIGHT
SILVER GLADE
12312 105 Ave.
DIME A Dance
"Joe" Nadeau and His 7-Piece Orchestra

DANCE TONIGHT AT "9"
JACK JACKNISKY
And His Stable Boys
Don't Forget Our LABOR DAY DANCE MONDAY
The BARN

Want Ads
Phone 26121

GEM
SAT., MON., TUES.
"The Prisoner of Zenda"
and
"Shining Victory"

Starts MONDAY!
Doors 11:45
Starts 12 Noon, 2:15, 4:37, 7:00 and 9:23
"FOUR STARS" ★★★★ LIBERTY Magazine
THRILLS THE SCREEN HAS NEVER SEEN BEFORE
ADVENTURE AND FIERY ROMANCE THAT CAPTURES ALL THE THRILL-FILLED VIOLENCE OF THE SEAFARING MEN OF OLD KEY WEST
Holiday Prices Monday After 2 p.m.
Cecil B. DeMille's GREATEST SCREEN TRIUMPH
"REAP THE WILD WIND"
IN TECHNICOLOR
STARRING
Paulette Goddard
Ray Milland
John Wayne
RAYMOND MASSEY
ROBERT PRESTON
LYNNE OVERMAN
SUSAN HAYWARD
From the thrilling Saturday Evening Post Serial by THELMA STABEL
Regular Prices 25c to 2 p.m. plus tax
Special, Extra
BATTLE OF DIEPPE FILMED UNDER FIRE
See Our Own Boys in Action
ENDS TODAY
Don't Miss It
MRS. MINIVER
The Talk of the City
Capitol
A FAMOUS PLAYERS Film
• FAMOUS PLAYERS THEATRES •

PRINCESS
-- Starts Monday --
SPECIAL MONDAY MATINEE
Continuous Show from 2:30 p.m.
Gene Autry
in
"DOWN MEXICO WAY"
WITH SMILEY BURNETTE
Also
"The Gay Falcon"
WITH GEORGE SANDERS
WENDY BARRIE
ENDS TONIGHT
"THE MALE ANIMAL"
"OUTLAWS OF THE DESERT"

JACK BENNY Today
AT HIS FUNNIEST AS
CHARLEY'S AUNT
From Brandon Thomas' immortal comedy
with
KAY FRANCIS
LAIRD CREGAR
Also ON THE SAME PROGRAMME
"FOR THE COMMON DEFENCE"
Also Sportreel — Cartoon — News
EMPRESS
A FAMOUS PLAYERS Film
Complete Shows Today at 1:25, 3:31, 5:37, 7:43, 9:49

GARNEAU
LAST TIMES TONIGHT
GEORGE FORMBY!
"SOUTH AMERICAN GEORGE"
Also "HENRY ALDRICH FOR PRESIDENT"
STARTING MONDAY AT 2:30 P.M.
The Greatest Thrill Program in the City!
"Ten Gentlemen From West Point"
and "Torpedo-Boat"
Plus the "News" of the Week

STRAND Today & Monday
FIBBER McGEE AND MOLLY'S Greatest Hit!
"THIS WAY PLEASE"
with BETTY GRABLE
Range-Land Crime Busters on the Road to Revenge!
The 3 Mesquiteers
in
"Code of the Outlaw"
Latest Fox News
"DICK TRACY vs. CRIME INC."
(Matinee Only)
NOTE
This program will also be shown at our SUNDAY MIDNITE SHOW COMMENCING AT 12:15
Admission 30c Plus Tax—Tickets Now Available
COMING TUESDAY
Gene Tierney in "SUNDOWN"
Paulette Goddard in "The Lady Has Plans"

DREAMLAND
Monday Bargain price to 2 pm. 15c plus tax
Today, Mon., Tues.—BOB HOPE, MADELEINE CARROLL in the entertainment hit
"MY FAVORITE BLONDE"
Our 2d Hit—Bill Boyd in "TWILIGHT ON THE TRAIL"

RIALTO
SUNDAY MIDNITE PREVIEW
SEPT. 6th, 12:15 a.m.
A TITANIC TROPICAL FROLIC
Race-paced with Laughs and Lu-wow Lovelies.
BUD ABBOTT
LOU COSTELLO
Pardon My Sarong
with VIRGINIA BRUCE
ROBERT PAIGE LEIF ERIKSON Lionel Atwill
Max Wyse and THE FOUR INK SPOTS
TICKETS NOW ON SALE
Get your tickets early and avoid waiting in line. Ticket holders will be seated from 11:30 p.m. Street cars after the show.
Admission 47c, including taxes.

RIALTO 2 ACE HITS
Today - Monday - Tuesday
SONGS OF THE SAGE AS ONLY GENE CAN SING 'EM . . . And A New High In Thrills Too . . . In This Greatest Of All Range Adventures! . .
STARDUST ON THE SAGE
GENE AUTRY
SMILEY BURNETTE
BILL HENRY
EDITH FELLOWS
LOUISE CURRIE
GEORGE ERNESY
A REPUBLIC PICTURE
HIT No. 2

MOB-MIGHT RULES THE SLUMS!
... all the gang muscles in to crack a racket that even the cops can't touch!
DEAD END KIDS
... LITTLE TOUGH GUYS
TOUGH AS THEY COME
with
Billy HALOP Paul KELLY Helen PARRISH
Ann GILLIS Huntz HALL Bernard PUNSLY
Gabriel DELL

ONLY 4 MORE DAYS —then your BIGGEST THRILL!
EAGLE SQUADRON
A UNIVERSAL PICTURE
COMING WEDNESDAY
RIALTO

Edmonton Bulletin

Founded in 1880 by Hon. Frank Oliver

Published every afternoon except Sunday by the Alberta Free Press, Limited, at The Bulletin Building, 9841 Jasper Avenue, Edmonton, Alberta, Canada.

CHARLES E. CAMPBELL,
Owner and Publisher.

Member of The Canadian Press: The Canadian Press is exclusively entitled to the use for republication of all news despatches credited to it or to The Associated Press in this paper, and also the local news published therein. All rights to republication of special despatches herein are also reserved.

The Edmonton By-Election

On September 22nd the voters of Edmonton will have the opportunity—and the duty—of going to the polls and electing a member of the provincial legislature, to fill the vacancy now existing in the city's representation in that body.

The Liberal party, the Social Credit party, the Independent party, and the C.C.F. party, have held their nominating conventions and each placed a candidate in the field. The Liberal nominee is Major Nelles V. Buchanan, M.C. The Social Credit candidate is Mr. John B. Gillies. The Independent candidate is Mr. J. F. Lymburn, K.C. The C.C.F. nominee is Mr. Elmer E. Roper.

All these men are long-time residents of Edmonton. They are all excellent citizens. Major Buchanan has the distinction of being a veteran of the first great war, and an active member of the reserve army. The people of the city must find satisfaction in the fact that men of this high character are offering their services.

The candidates will in the intervening days be putting their varying views and policies before the electors. It will be the part of the voters—all voters—to give frank and serious consideration to the platforms thus presented, and on voting day to go to the polls and vote for whichever of the contestants they individually prefer.

These are busy times. But neither that nor the fact that only a by-election is being held should be allowed to create indifference toward the contest. We are fighting a bitter war to preserve our democratic rights, and to help peoples who have lost those rights to regain them, for the reason that democracy is the best type of government ever devised and the only one under which personal liberty is or can be secure.

But democratic methods fail, and the system becomes a farce, unless voters take the trouble to vote, and to find out what the different candidates stand for. The candidates in the field, it is up to the voters of Edmonton to exercise the rights and discharge the duties of free citizens.

V

Labor Day

More Canadians than usual will celebrate Labor Day "on the job" this year. With a big crop to harvest, and delayed by bad weather, western farmers are not likely to lose the day in the fields. And in many war industries the machines will probably be kept turning as usual.

If in peacetime anyone failed to properly understand the value and the dignity of work, war conditions must have dispelled his ignorance. The safety of Canadian homes, the freedom which we enjoy, and the way of life to which we are used, all depend now no less upon those who work than upon those who fight.

Working in Canada is not merely a matter of choice, but a matter of enforced duty. The law of the land is that everyone who is capable of working shall do so. To be voluntarily idle is an offence, and a reproach. Legally and socially, the idler in wartime is a slacker.

But work is as honorable in peacetime as in wartime. And as necessary to the ends in view. Civilization is the product of human effort, the pooled results of the labor of the men and women of this and past generations. To maintain the structure thus created and to improve it is as necessary, and as worthy, as to defend it against an upsurge of armed barbarism.

Labor Day, whether in peace or war, is dedicated to the usefulness of productive employment, and to the dignity which attaches to those who so occupy their time and abilities of mind and body. If the conditions of war emphasize the importance and the honor of work, these qualities are always present in any sort of occupation that contributes to the well-being and happiness of mankind.

To work is the common lot. To most it is a necessity. But it is also a privilege. Those who do not work, whether because they are rich or because they are lazy, are to be pitied. They miss one of the deep satisfactions of life, that of knowing that one stands on an equal footing with his fellows and is doing his part to make and keep the world a wholesome place.

V

Steel or No Steel?

There is ground to hope that the negotiations at Ottawa have opened a way for the peaceful settlement of the dispute which has already closed down three steel plants and threatened to tie-up the whole industry by a strike.

It does no good at this stage to say there should have been no stoppage, and no threat of stoppage, of production. Nor to say that while people all over the Dominion are being asked to gather up scrap iron and obsolete utensils in order to keep the steel mills going their efforts are neutralized and their enthusiasm dampened by the closing and threatened closing of the steel mills.

These things are true. There should be no wartime strikes or strike threats. That crude method of enforcing wage or other demands is neither necessary nor in keeping with the requirements in this time of crisis.

But the hard fact is that what amounted to a strike had already shut down three mills, and that the others were in prospect of being shut down. This is the point of present and practical importance—important almost beyond conception to the prosecution of the nation's war effort.

A commission is to investigate the cause of the dispute. The representative of the steel workers says he thinks the issue—higher wages—will be settled as a result. That is what matters. Why the investigating was not done before eight Thousand men walked out of three plants can be left to the future. The important thing is they go back, and that the other plants keep working.

V

Between 20,000 and 25,000 men are to be called up this month for military training. In Alberta some single men 37 years old are in the draft, while in Ontario men up to 40 years are being called. Unmarried men will apparently not much longer provide the required number of recruits for the monthly quotas, and married men without children will have to be drawn. The margin of manpower, of military age and not engaged in essential industry, is narrowing rapidly.

V

The bomber crew who straffed Saarbruecken one night and landed in Ottawa the next night are to tour the Dominion. That they will get a rousing welcome everywhere is certain. It will be no more hearty anywhere than at Edmonton. Whatever the military purpose of the tour may be, it will give the public a somewhat keener interest in the splendid work our flying men are doing "over there". The waiting lists at R.C.A.F. recruiting centres will grow longer as a result.

V

General Franco has dismissed his brother-in-law foreign minister, Suner. Whether the ejection has political significance or is the outcome of a party squabble or a family row will appear later. Suner is an ardent pro-Nazi, which is not likely to be his reason for his dismissal by the non-belligerent Axis protege who holds power at Madrid. But Spain is hungry, bankrupt and distressed. Suner may have been made to walk the plank as a bid by Franco for financial assistance from the Allies and an easing of the blockade against Spanish imports and exports.

Looking Backward

From The Bulletin Files

1892 — 50 Years Ago

Telegraphic: The poet Whittier is dead.

All foreign immigration to Canada has been stopped on account of the cholera.

The Winnipeg electric street railway was formally opened on Monday.

A German war ship is in London negotiating for a fast Atlantic service.

A number of ultra-loyal Montrealers tore a United States flag to pieces in front of a theatre.

The British Columbia government is urging the Dominion to send a vessel to aid the sealers in Russian waters, several vessels having been seized by the Russian authorities.

Premier Abbott will retire at the end of this month, his name is mentioned as successor of Premier Thompson will doubtless be made premier.

The Toronto Globe and Mail join in condemning Governor Royal's action in proroguing the Northwest Assembly.

The Dominion Government has sent a strong protest to the British government against the action of Russia in seizing Canadian sealers.

Ten more cases of cholera have occurred at New York, and immigration to the United States has been stopped.

1902 — 40 Years Ago

Telegraphic: Jamaica sugar planters have publicly declared for union with Canada.

Mr. Chamberlain had an interview with the Boer generals who are now touring Europe.

A German warship sank a Haytian gunboat in the harbor of the island.

Premier Barton of Australia said Canada is the only colony that will not contribute to naval defence or military preparations.

Local: The finest of weather prevails and late crops are ripening fast. No frost has occurred yet. The present week will see the greater part of the grain in this district cut.

Miss Pagerie returned from Calgary on Friday.

J. Bryce Powley has installed a safe in his jewelry store.

1912 — 30 Years Ago

London: Prince Arthur of Connaught, son of Canada's governor-general, is representing the King at the coronation ceremonies in Japan.

Winnipeg: Thirty-nine thousand harvester excursionists have been distributed over the prairie provinces.

Quebec: Premier Borden, returning from England, stated that he has no naval policy to announce at present.

The announcement was made at the Grand Trunk Pacific offices of the establishment of regular train service west from Edmonton as far as Fitzhugh.

Alexander Good of Winnipeg is visiting Edmonton. He first visited this city 35 years ago, coming in an ox cart.

1922 — 20 Years Ago

Geneva: Chancellor Seipel of Austria warned the Council of the League of Nations that if Austrian sovereignty were threatened that country would "make itself into a larger economic entity" —in other words, annex itself to Germany.

London: J. H. Thomas moved a resolution at the Trades Congress at Southport virtually asking Britain to cancel Germany's debts. The resolution carried.

Dr G. D. Stanley of Calgary, addressing the meeting of the hospitals, nurses and medical associations at the University, urged that the Provincial Government take control of hospitals and impose a health tax to help meet the cost of operation.

1932 — 10 Years Ago

Detroit: Gar Wood won the first heat of the speed boat race against Kaye Don.

Ottawa: The "Flying Hutchinson" family, eight in number, landed at Godthaab, Greenland, after taking off from Hopedale, Labrador.

Berlin: Hohenzollern princes and military leaders of the old Imperial regime were given a tumultuous welcome by 20,000 people at the Sportpalast. The audience was made up of members of the Steel Helmet War Veterans' Association, an organization opposing the Hitler National Socialists.

Today's Text

It is better to hear the rebuke of the wise, than for a man to hear the song of fools.—Ecclesiastes 7:5.

* * *

Thought once awakened does not again slumber.—Carlyle.

The Bulletin's Readers Say:

(These letters are from Edmonton Bulletin readers. The views expressed may differ widely from The Bulletin's own views. Brief letters are the most interesting. They will be shortened if lack of space requires. You must give your name and address. Write only on one side of the paper. Letters and their contents become the property of the newspaper and cannot be returned.)

No Ward System

Editor, Bulletin: I would not call the motion I have placed on the order paper in council as an effort on my part to put in a modified ward system in the City of Edmonton.

I only would like to guarantee to the two sections north of the Saskatchewan river the privileged position he/etofore enjoyed by the South Side under the amalgamation agreement. My motion, if passed by council and if acted upon favorably by the legislature, would not interfere with the minimum representation guaranteed the portion of the city south of the river, but would assure that each portion east and west of 101 street north of the river would also have a minimum representation of three aldermen on council, the 10th member being elected at large.

At present the South Side has three aldermen and the mayor, but they often have had four in the past. The east end portion of the city has now 50% of the membership on council and the west end portion only two. In some past years, the position has been reversed.

My proposition would, I believe, mean a fairer representation on council from the three main sections of the city, but the electors as a whole from the city would be the ones to make the choice after all. This could not happen, if we had a ward system, because each ward would choose its one or more representatives to council.

The fact that candidates would have to qualify in the election, where they had their property qualifications might induce more suitable candidates to run for office. C. E. GARIEPY,
Gariepy Bldg., Edmonton.

☆ ☆ ☆

Would Donate Plaques

Editor, Bulletin: Can any of your readers tell me what metals are in the memorial plaques presented to the widows of the Great War?

If these weapons can be of use I believe every owner of one would gladly present it. We do not want memorials to the dead when we can help the living.

WAR WIDOW 1918.
Edmonton.

☆ ☆ ☆

Liquor Sales

Editor, Bulletin: I just must write a word in reply to Mr. Lymburn's speech. He makes a special appeal to the women of Edmonton on the liquor question. He thinks the hours of sale of liquor should be curtailed.

So do I, and so do most women, but who was it who lengthened the hours of sale? It was Mr. Lymburn himself when he was attorney general. He not only extended the hours of sale but he also reduced the cost of permits, making it easy for anyone to obtain one. Now he wants to be re-elected, and his only program is to suggest that if the women elect him, he will now undo part of what evil he did when we elected him last.

Then he says that the people voted in favor of government control, and he suggests that the government is not controlling because the liquor interests themselves have suggested a reduction in the hours of sale. But has Mr. Lymburn forgotten that the government of which he was a member refused to grant a plebiscite on the liquor question after the people had secured a sufficient number of signatures of the people in accordance with the requirements of the act?

This being so, what right has Mr. Lymburn to expect support from Edmonton people for his poor and inadequate liquor policy.

CAROLINE M. RILEY.
11332 86 street, Edmonton.

☆ ☆ ☆

Above Normal Only

Editor, Bulletin: "D. G." says no normal girl will wear that "hideous uniform" of the C.W.A.C. No, I quite agree with her, it's the above normal girl that is willing to give up her job and sacrifice her vanity to fon the King's uniform.

The girls in uniform look far smarter and cleaner than some of the painted vanity cases seen walking the streets. How long would white collars, cuffs and scarfs keep clean? The girls are doing a bigger job than satisfying their own vanity. They are proud to wear the same colors as their brothers in the service. K. M.
Edmonton.

☆ ☆ ☆

Cattle Marketing

Editor, Bulletin: Farmers are very much dissatisfied with the operations conducted by the Wartime Food Corporation of Ottawa, which is the organization which has to do largely with the marketing of our cattle. It would appear that there is considerable ground for this concern as it is now becoming very clear that we farmers are suffering considerable loss as a result of the method of procedure of this particular Federal Government undertaking.

This corporation has power to refuse a permit to anyone wishing to ship cattle across to the United States, has the authority to appraise the cattle and set the price which they might realize on the United States markets and then turn the cattle back on the stockyards to the tender mercies of the Canadian buyers and packers, who were supposed to be suffering previously from a supposed shortage of Canadian beef. The result was a foregone conclusion, lower prices to the long suffering producer.

At the present time a number of things are happening, largely as a result of the operations of this corporation, all of these detrimental to the farmers. I shall enumerate a few:

Lower prices for all types of cattle—this in times of raising farm costs.

Then again, speculators are operating on Canadian yards, assembling cars loads of cattle and applying for a permit to ship across, being refused and paid the difference between say Calgary or Winnipeg price and the Toronto. They may reap a handsome harvest where they have not cultivated or sown.

All of this goes to show that the United Farmers of Alberta were right when they were appealing to the Federal Government not to interfere in any way with the free movement of cattle across the line as established during the past few years.

JACK SUTHERLAND.
Hanna, Alta.

☆ ☆ ☆

Uniform Won't Win

Editor, Bulletin: What do "Feminine" and "D. G." think the C.W.A.C. is for?

Can you imagine a member of the C.W.A.C. dressed in a pastel shade uniform, with white collar and cuffs, driving an ambulance or truck? I'm sure the uniform would look "lovely" after the C.W.A.C. had repaired an engine or changed a tire.

What would happen if the women of China and Russia stopped fighting and working to call for a new "feminine" uniform or, in some cases, a uniform.

After all, it isn't the uniform that will finally win the war.

TWO HIGH SCHOOL STUDENTS.
Edmonton.

☆ ☆ ☆

Disappointed

Editor, Bulletin: I read Mr. Lymburn's speech and I feel a great deal of disappointment. As usual he has nothing to offer but seemed to be very disturbed about those who receive interest, lest they do not get enough. His protest is made in the name of the poor people. He forgets that there are many more poor people who pay interest than there are who receive it.

But what I want to say is that I just cannot believe that Mr. Lymburn is as poor a friend of the people as he makes out to be. The only thing I can recall that he helped to do for the people he was attorney general was to cut the amount of "mothers' allowance". Presumably he did that in order that the bond holders might receive their interest in full.

I think we have had enough of Mr. Lymburn's kind. I want to try the C.C.F. Mr. Roper believes in increasing mothers' allowance; he believes in higher old age pensions paid at 60 years of age; he believes in free medical attention and hospital for the sick and he believes that we cannot do all these things and pay interest and profit.

(MRS.) BERNICE HOLLINSHEAD.
10630 106 Ave., Edmonton.

☆ ☆ ☆

In the Background

Editor, Bulletin: I have received a letter from a friend telling me of the death of his daughter, Lance-Corporal Eleanor Cobbold of an A.A. battery stationed on the east coast of England.

"After a bomb had killed or wounded the crew with the exception of Eleanor and the sergeant," he wrote, "the two continued serving the gun until a splinter from another bomb which fell quite a distance away, struck both of them, killing Eleanor and severely wounding Percy."

Eleanor Cobbold was 23, a solicitor's articled clerk before the war, and had proved herself on medical examination of the Law Society with honors.

I have read the lament of "D.G." about "hideous uniforms" and feel that the lady in joining the C.W. A.C's has mistaken her vocation. This is a "total" war and women recruited into the C.W.A.C. and other military organizations have to fight Hitler—not kiss him!

Consequently the question of pretty uniforms, lipstick, painted toenails, etc., must be relegated to the background for the duration.

VOILA TOUT.
Edmonton.

☆ ☆ ☆

Employers, Be Fair

Editor, Bulletin: This a plea directed to those employers who they have been aware of the restrictions on wage increases which became effective on July 1st, have shown complete disregard to the fact that this ruling may be overcome by taking advantage of the government's 117.6% cost-of-living bonus, which is presently applied by those employers within the scope of compulsory legislation, and by a certain few whose employers have been more thoughtful and desirous of furthering fair play.

This ruling appears to me to be most unfair. It is rather discouraging to be aware of the fact that due to wartime regulations my salary can not be increased; only through involved legal channels may I better my position by way of change; that I am to receive only the 24% bonus, effective as at August 15, 1942—which represents a fraction of the aforementioned cost-of-living bonus.

A SECRETARY.
Edmonton.

Post-War Change Inevitable

Reaction Setting in Against Hope For New World After War.

By HAROLD L. WEIR

For months, now, the whole democratic world has been talking about the changes that are going to occur after the war.

It has been put to us that a new world is not only desirable but essential to the building of the only spirit that can bring victory.

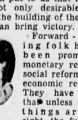

Harold L. Weir

Forward-looking folk have been promising that this military reform, social reform and economic reform. They have said that unless these things are in sight, the full incentive for total war is lacking.

They have said, too, and with considerable sound sense, that the time to promote these changes is now, that if we leave the inauguration of our reconstruction until the war is over, it will never start at all.

So, with all this talk, all the democratic peoples are looking forward confidently to a new world after the war. In short, reform and change have become a cardinal and basic part of democracy's war policy.

Reaction

But now the reaction against this view has set in, as sooner or later, reaction always sets in against anything that is gallant and courageous and hopeful.

And this reaction, as always, is being directed by two types of minds.

There is first, the dull mind, the dodgy mind, the timorous mind that eternally fears change. There has been quite a vituperative and angry stream of statement from these people against the possibility of any improvement in the world's affairs. Let well enough alone, they say, we are evolving towards social freedom quite well enough and the natural course of events without trying to alter our traditional ways of doing things.

Then there is another type of mind that believes sagacity to be the fruit of devial. Operating on the theory that the majority of people are always wrong, they believe they can achieve wisdom, and certainly smartness, by striking a note directly opposite to that of the popular view.

These folk, too, are now denying the possibility of change. They declare that youth deludes itself if it hopes that the war is going to bring any improvement in the human lot.

Both these views are so utterly at variance with human experience and the lessons of human history that one wonders how even the semi-intelligent mind can entertain them.

History

It is utterly fatuous, of course, to believe that a change for the better is going to take place without a concerted and sustained effort on the part of the faithful and the hopeful.

Whatever social and economic gains are made will be made with that same blood and toil and tears and sweat which Mr. Churchill offered, for a price, as the only formula for victory.

But it is fatuous to hope that we can achieve good changes without effort, it is equally if not more fatuous to believe that no change will occur at all.

War always brings change whether we like those changes or not. We cannot escape them. Any great human upheaval alters the face of the earth. Humanity and human reactions are never quite the same after the experience of a world war.

Our job is not primarily to promote that change, which will occur in spite of us, but to direct that change along benevolent and progressive lines.

Unless we do direct and shape that inevitable change, it is more than likely to resolve itself into a retrogressive thing and result in the loss of human liberties and the perversion of human thought.

If the change inseparable from war should result in the institution of a socialistic state, for instance, we would experience that loss. If someone should sell us a political goldbrick, while we were in a state of exalted and inactive hope, and we should pride ourselves a socialistic form of government, we would simply pour all the gains of individualism and all the centuries of effort to establish the inherent worth and intrinsic dignity of the individual human soul upon the altar of a false and silly political fetish.

Post-war change is inevitable. It always has been inevitable.

No man is ever the same after a prolonged and dangerous illness. No world can ever be the same after a turbulent experience that brings civilization close to death.

The world was materially altered, for weal or woe, after the destruction of Carthage, after the dissolution of the Babylonian empire, after the fall of Rome, after the exile of Napoleon Bonaparte.

The world was drastically altered at the close of the last war.

Our leaders were blamed, at that time, for failing to pursue the idealistic policy they formulated. It is said that they allowed civilization to drift back into the *status quo*. Civilization, as a matter of fact, never did get back to the *status quo*.

If the world had simply drifted back to the kindly and gentle spirit of the early years of the century, it would not have been too bad. But it did no such thing. The failure of democracy to fructify its dreams was a much greater thing than that. For by neglecting to improve itself, it permitted civilization to take the natural post-war course and degrade itself.

As a result, the sprightly twenties and the gloomy thirties offered an example of the agonies, vanity, luxury, indulgence, greed, selfishness and faithlessness as the world has seldom seen.

The plain truth is that if we don't make the world better, after the war the world will inevitably make itself a good deal worse.

Change is inescapable.

The solemn and impelling need for social and economic reform is not only imperative for its own sake, but for the sake of avoiding those evils, and these retrogressions and those iniquitous fetishes that follow naturally and historically on the heels of every war.

SIDE GLANCES By Galbraith

"You'd think a man in his position would have better sense than to play the horses—especially the kind of horses he plays!"

Problems of the War Marriage

Should Young People Marry and Part or Wait Until End of War?

By MARY ALICE QUAYNE

War marriage or no war marriage?

That is the problem that perplexes scores of young couples in Edmonton and, indeed, young couples in every part of Canada.

A young man proposes to join one of the services, or, perhaps, he is certain to be called up for training within a short time. There is a girl with whom he has an understanding or, maybe, a girl whom he means to whom he is strongly attracted and who is attracted to him.

Well, then, what is the young couple to do? Are they to plan an early marriage with the certainty of being separated within a few weeks? Or should they resolve to postpone marriage until the war is over?

Young folk are not getting much help with that problem.

The young people and sociologists are almost unanimously against the war marriage as, in normal times, any person of common sense is totally opposed to all hasty marriage.

As a matter of fact, a great many people, including myself, firmly believe that the prevention of easy marriage and hasty marriage and careless marriage is the one sure cure for divorce.

But these times are different. All lives move faster in this period. All the processes of life and thinking and behavior are accelerated.

If the psychologists and sociologists, instead of making gloomy predictions about war marriages, would concentrate their intelligence and experience on teaching young people how to make war marriages work, some real purpose might be served.

Make the Best of It

The point to remember is that, no matter what the experts say, most young couples confronted with the war marriage problem will decide in favor of it. Even though their heads warn them of dangers against haste, their hearts will precipitate them into the emotional course.

What the psychologists and the sociologists should deal with is fact, not theory. What we want from them is advice on how to cope with a situation that does exist and not other a situation which they say should not exist.

And actually a pretty good case can be made out for the war marriage, after all.

Certainly a long period of courtship, during which the girl learns valuable facts about her young man's habits of mind and heart and body, should be an essential prerequisite of marriage. But in these swift moving times, there is little opportunity for extended courtship.

What are we to do then? Are we to limit marriage to the minimum, or encourage young people to take the chance?

In view of the fact that most of them are going to take the chance anyway, why not make the best of the situation and give them encouragement and faith instead of lengthening the odds against them with dire forebodings that send them into the marital state under a mental handicap to begin with?

Sound Reason

When a young woman or a young man decides in favor of a war marriage for the reason that they believe they are entitled to a brief period of happiness because they may never have the chance again, they are not talking sentimental twaddle. They are talking sound sense, tragically sound sense.

For whether that fact is appalling or not, it is still a fact.

When they say they want to make sure of each other, they are exercising good judgment.

Only two per cent of engagements survive war. Only two per cent of young people who plan a marriage before participating in war service, actually go through with it when the war is over.

About 73 per cent of marriages contracted during wartime do survive war separation and turn out well. It is not a high percentage. But it does show that marriage constitutes a sacred tie between the two people, at least the large majority of them.

There is this to be remembered, too, that the young fellow who goes to limit marriage is not only saying that he has established the nucleus of a family and a home makes a better soldier and keeps himself a cleaner man than the fellow who has no ties whatever. Marriage, no matter under what circumstances it is contracted, is the most stabilizing and energizing and inspiring social factor we possess.

Don't gloom over war marriages. Give the girl who plans a war marriage all the encouragement, all the help and all the hope it is possible to give.

Preserving Eggs

Already there are a few questions. I have room to reply to just one today.

Mrs. H. M. B. asks if I have a recipe for preserving eggs.

Here you are:

Clean a five gallon stone crock or jar and scald it thoroughly. Boil nine quarts of water and allow to cool. Then add one pound of sodium silicate (water glass), mixing thoroughly with the water.

The eggs must be covered at all times with at least two inches of this solution.

Keep in a cool, dry place, tightly covered to prevent evaporation.

V

"In these hard times we should put a bridle on our appetites."

"I would rather put a bit in my mouth."

TONIGHT ON THE AIR!

HAROLD L. WEIR
Associate Editor, Edmonton Bulletin

8:15 p.m. Every Saturday

RADIO STATION **CFRN**

"The Saturday Night Review"

C.N. Announces Staff Changes In Stores Dept.

WINNIPEG, Sept. 5—The following changes in the stores department of the Canadian National Railways are announced by S. E. Keillor, general storekeeper, Western Lines.

C. R. Abbott has been appointed storekeeper at Calgary, succeeding W. R. Prior. J. G. Hale succeeds Mr. Abbott as storekeeper at Jasper. W. M. Shook becomes storekeeper at Kindersley, succeeding James Kelt who has retired under the pension rules of the company.

SERVED IN CITY

Born at Valparaiso, Ind., May 10, 1881, Mr. Abbott entered the service of the Canadian Northern Railway in March 1913, as a clerk in the operating department at Regina. The following year he transferred to the stores department and was storeman at Regina until August 1919. After serving in the same capacity at Edmonton and Prince Rupert, he was appointed storekeeper at Hanna in April 1922 and transferred to Jasper in October 1931, in a similar capacity.

Joseph George Hale was born in Brentwood, England, February 28, 1907, and started as an apprentice in the stores department, Edmonton, May 1, 1926. He held various positions in Edmonton until October 1934 when he was transferred to Winnipeg. In November of the following year he was made chief clerk in the stores department at Saskatoon.

BORN AT LACOMBE

Wilbert Morton Shook was born at Lacombe, Alta., November 27, 1902, and started work in the stores department, Edmonton, in August, 1921. He held various positions in Edmonton until his present appointment.

James Kelt, who has retired under the pension rules of the company, was born at Paisley, Scotland, September 8, 1877. He entered the service of the Canadian Northern Railway, Winnipeg, as a storeman, October 1909. The following year he was appointed storekeeper at Prince Rupert and in August 1920 was transferred to Kindersley in the same capacity.

—V—

Senator Stresses Vital Importance Of Holding Alaska

WASHINGTON, Sept. 5.—(AP)—Chairman A. B. Chandler (Dem.-Ky.) of a senate military affairs sub-committee which recently investigated Alaskan and United States west coast defences expressed hope yesterday the "high command" had been "awakened to the necessity of holding Alaska at all costs."

Chandler submitted a report to President Roosevelt and Admiral William D. Leahy, his military adviser, with a recommendation that the Japanese be driven from the islands of Kiska.

Chandler said his committee recommended immediate improvement of the Alaskan military establishments, including airplane ferry routes to Asia.

Chandler added that a Japanese offensive would have a greater prospect for success "if we failed to recognize the possibility of their coming up through the Aleutians to the American mainland."

—V—

WORST YEAR FOR FIRES

More fires were started by careless smokers in and near national parks during 1940 than in any year since the service was established 26 years ago.

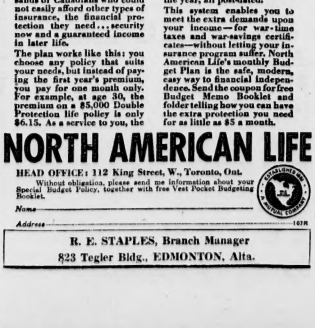

● Here is a new kind of life insurance that is giving thousands of Canadians who could not easily afford other types of insurance, the financial protection they need . . . security now and a guaranteed income in later life.

The plan works like this: you choose any policy that suits your needs, but instead of paying the first year's premium, you pay for one month only. For example, at age 30, the premium on a $5,000 Double Protection life policy is only $6.15. As a service to you, the company will accept your checks, one for each month of the year, all post-dated. This system enables you to meet the extra demands upon your income—for war-time taxes and war-savings certificates—without letting your insurance programme suffer. North American Life's monthly Budget Plan is the safe, modern, easy way to financial independence. Send the coupon for free Budget Memo Booklet and folder telling how you can have the extra protection you need for as little as $5 a month.

NORTH AMERICAN LIFE

HEAD OFFICE: 112 King Street, W., Toronto, Ont.

Without obligation, please send me information about your Special Budget Policy, together with free Vest Pocket Budgeting Booklet.

Name .....

Address 1078

R. E. STAPLES, Branch Manager
823 Tegler Bldg., EDMONTON, Alta.

Changes Announced in C.P.R. Personnel

H. J. MAIN

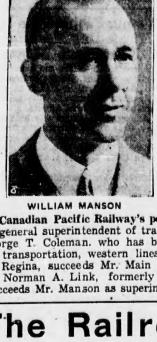

WILLIAM MANSON

NORMAN A. LINK

Three staff changes in the Canadian Pacific Railway's personnel have been announced. H. J. Main has been named general superintendent of transportation with headquarters at Montreal, succeeding George T. Coleman, who has been retired. Mr. Main was formerly superintendent of transportation, western lines, Winnipeg, William Manson, formerly superintendent at Regina, succeeds Mr. Main as superintendent of transportation for western lines. Norman A. Link, formerly assistant superintendent at Medicine Hat, succeeds Mr. Manson as superintendent at Regina.

With The Railroaders

On National Lines

Mrs. Jackson, wife of Tinsmith Norman Jackson, returned last week-end from a vacation in Vancouver.

• • •

Victor McGhie returned to Jasper this week after being off work and in the hospital due to blood poisoning. For the last few days he was convalescing at home.

• • •

"Red" Sundby, former C.N.R. apprentice and now with the R.C.A.F., is home on leave and visiting in the city.

• • •

Machine Shop Foreman Harry Taylor returned last week-end from his annual vacation which he spent in Vancouver.

• • •

Boiler, inspector for the C.N.R., Robert Carswell was a business visitor in Edmonton this week.

• • •

Bill Martin, machine shop millwright, returned from a vacation spent in Vancouver last Saturday night.

• • •

R. W. Gerou, T.C.A. employee is on annual vacation.

• • •

RETURNS TO COAST

Bill Earl, shipper in the stores department at Calder, returned last Friday night from a three-week vacation spent for reasons of health in Vancouver. He was accompanied on his vacation by Mrs. Earl.

• • •

Harold Welsh, car apprentice at the Calder repair track, has enlisted in the R.C.A.F.

• • •

Eddie Lowney, B. & B. employee, is now in the Canadian Army and is present is stationed in Edmonton.

• • •

Arthur Sissons and family returned last week-end from a holiday in Vancouver. Mr. Sissons is a clerk in the Calder stores department.

• • •

Bob Woodward, R.C.N.V.R., is home on leave from the East Coast and is visiting with his parents, Car Inspector J. B. Woodward and Mrs. Woodward.

• • •

General clerk at the city yard office, Ernie Stokes, returned last week-end from a vacation spent in Vancouver.

• • •

Mrs. J. H. Morris has returned to the city after visiting for a short time with her son and daughter-in-law, Carman Pat Morris and Mrs. Morris of Drumheller.

• • •

BRIDE IS HONORED

Mrs. M. Briggs and Mrs. L. Bell entertained Wednesday evening at the home of Mrs. Briggs for Mrs. Birch, the former Miss Marion Howell, daughter of Wrecking Foreman S. Howell and Mrs. Howell, who was recently married to Sgt. Navigator A. J. Birch, R.A.F.V.R., of Coventry, England.

• • •

Tom Pinkston is home from Los Angeles, Calif., where he has been working for the past few years and is visiting with his parents, Engineer T. W. Pinkston and Mrs Pinkston.

• • •

Conductor B. R. McKee is still confined to the hospital and the well wishes of all his fellow employees go to him for a rapid recovery.

• • •

Car Helper Don Herron returned to work at the Calder repair track after being off work on extended sick leave.

• • •

Car Foreman E. H. Jenkins is back to work after being on his annual vacation.

• • •

TRAINS IN HOSPITAL

Miss Doris Stuart, daughter of Assistant Locomotive Foreman C. Stuart and Mrs. Stuart of Calgary, has been accepted as a student in the General hospital at Chatham in Ont.

• • •

Crew Clerk Verne Prest at the South Yards is on annual vacation.

• • •

The residents of the Calder group, under the chairmanship of Mrs. S. E. Snowball sent 18,000 cigarettes last week to the Calder men on active service overseas. Next Friday night, Sept. 11, the group will hold a dance in the Advance hall in Calder to assist in the raising of funds to send Christmas boxes overseas.

• • •

Assistant Foreman Andy Kerr of the freight shed is on annual vacation.

• • •

Assistant Baggagemaster Peter Hunter is on holidays in the East.

• • •

Bill Scott, head baggage porter, returned from a trip to Vancouver this week.

• • •

J. H. Beresford, station master, is on annual vacation.

• • •

Divisional meetings for Division 99, C. B. of R. E. (Express Employees) will be resumed on Sunday, Sept. 6, at 2:30 p.m. at the usual meeting place, corner of 95 street and 112 avenue, F. Erkkamp, secretary, announced Saturday.

C.P.R. News

J. Honey, Alberta district representative of R. Smith and Company, boarding car agents was in Edmonton recently on official business.

• • •

G. M. Hutt, assistant development commissioner for Canadian Pacific Railways at Winnipeg, was a business visitor in Edmonton recently.

• • •

A Brown, pensioned C.P.R. locomotive foreman and J. McLean, pensioned C.P.R. dispatcher, have returned to Edmonton from Arrowhead, B.C., where they have been spending the summer months.

• • •

BUSINESS VISITOR

D. Millar, district mail and baggage agent, Canadian Pacific Railways, Calgary, was in this city recently on company business.

• • •

E. J. Taylor, local freight agent, C.P.R. Edmonton, has left for eastern Canada, where he will spend his annual vacation. He was accompanied by Mrs. Taylor.

• • •

W. Thompson of Alyth, has recently taken over his duties as agent at Derwent, succeeding E. H. Gaunce, who has been transferred to Crossfield.

• • •

Mrs. Lillian Campbell has returned from eastern Canada and resumed duty in the C.P.R. superintendent's office at Edmonton.

—V—

Greece compares closely both in size and population with the state of Illinois. It is just slightly less in each.

N.A.R. News

Brakeman Gerald Whiteman is on call for the R.C.A.F., and is at present attending pre-enlistment school.

• • •

George McIldoon, son of Chief Clerk G. McIldoon and Mrs. McIldoon, is home on leave and visiting with his family.

• • •

Miss Mary Carley, daughter of Conductor Carley and Mrs. Carley of McLennan, will be teaching at Wandering River, Alta., for the next school year, and her sister Margaret will teach at Donnelly Heights.

• • •

CONGRATULATIONS

Congratulations are extended to Bert McMillan, former brakeman of McLennan, and Mrs. McMillan on the occasion of their marriage in Grande Prairie where Mr. McMillan has been in training with the Canadian Army. He was transferred east last Tuesday and Mrs. McMillan accompanied him.

• • •

On Sept. 1 Blacksmith Helper James Sweeney was retired after many years of railway service, during which time he worked in different branches of the service on the Grand Trunk and later the Northern Alberta Railways. He now intends to remain in Edmonton for the present at least and enjoy a well earned rest.

• • •

ASSISTS WITH HARVEST

Engineer R. Lundeen is spending a few weeks on his farm in Manitoba, assisting with the harvest.

• • •

Art Ruben, who has been with the C.P.R. for the past two years, has again returned to work at the N.A.R. as blacksmith helper.

• • •

Brakeman Pat Storms is off work, due to illness.

• • •

Chief Dispatcher Thompson of McLennan is on his annual holidays and is being replaced by Dispatcher R. Lee.

• • •

Car Knocker James Gagne, who has been working in McLennan for the past three months, is visiting his family in Edmonton on annual holidays.

—V—

Bennett Keeps Close Contact With Canadians

MONTREAL, Sept 5. — (CP) — Viscount Bennett, smiling and fit, told newsmen here yesterday that his three years absence from Canada had given him moments of nostalgia but he had found a cure.

He entertains Canadian servicemen at his estate in Surrey, England, as much as possible, and on Sundays holds teas at which Canadians make up the proportion of the guests.

"In this way I keep in close touch with Canada and Canadians and it has been a constant pleasure to me," he said.

In his political life in the House of Lords he "tried to speak for Canada" when he could.

He said that in England "everyone was filled with admiration of the Canadians at Dieppe tempered with sincere regret at the number of casualties."

—V—

Insurance Office Is Combined With Labor Department

OTTAWA, Sept. 5. — (CP) — Transfer of local offices of the unemployment insurance commission to the labor department for "certain wartime administrative purposes" in connection with the new manpower regulations was announced formally last night by Prime Minister Mackenzie King.

Under the transfer of functions L. J. Trottier of Ottawa, commissioner, will be responsible for ensuring fulfilment of obligations imposed under provisions of the Unemployment Insurance Act. A. M. Mitchell of Monreal, one of the three commissioners, will act as director of employment service and unemployment service and R. J. Tallon, the other commissioner, will act as co-ordinator of courts of referees and as acting chairman of the national employment committee.

—V—

THEY DIDN'T HANG

The Hanging Gardens of Babylon did not hang. They were a series of terraces, rising one above the other, landscaped with rare and beautiful shrubs and flowers.

OFFICIAL LIST

Dieppe Casualties Swell Canada's Roll of Honor

OTTAWA, Sept. 5. — (CP) — The national defence department in its 22nd Canadian (Active) Army casualty list since the large-scale raid on Dieppe last month, yesterday reported two men killed in action, and one previously dangerously wounded who since has died.

Twelve of the 13 persons named in the list were casualties arising out of the hard-fought attack on the German-occupied French port. The casualty not connected with Dieppe was Pte. Walter James Graham of Montreal, who died of wounds suffered accidentally.

The lists also reported nine persons wounded, including two officers.

It brought the unofficial count of casualties reported which are attributable to the Battle of Dieppe to 908.

Total number of men reported dead and missing by the Canadian Army since the start of the war now stands at 1,072.

Following is the 22nd list, with next-of-kin:

OVERSEAS

KILLED IN ACTION

Central Ontario Regiment

Belanger, Hilaire Joseph Anthime Henri, Pte., Pte. Valmore Belanger (father), Monietta, Ont.

Sluzar, Harry, Pte., Mrs. Camelia Marchuk Sluzar (wife), Manchester, Eng.

PREVIOUSLY REPORTED DANGEROUSLY WOUNDED, NOW DIED OF WOUNDS

Saskatchewan Regiment

Brennand, George Frank, Pte., Mrs. Mary Mundell Brennand (mother), Marwayne, Man.

DIED OF WOUNDS (Accidental)

Quebec Regiment

Graham, Walter James, Pte., Mrs. Lottie Graham (mother), Montreal.

WOUNDED

Canadian Armored Corps

McArthur, Robert Melvin, Tr., Mrs. Frances McArthur (mother), Tobermory, Ont.

Central Ontario Regiment

Boucher, Harvey Erwin, Pte., Francis Boucher (brother), address unknown.

King, Thomas, Pte., Mrs. Thelma King (wife), Hamilton, Ont.

Regiment de Quebec

Cloutier, Albert, Pte., Auguste Cloutier (father), Drummondville, Que.

Manitoba Regiment

Moody, Bernard Robert, Platoon Sgt., Maj., Mrs. Irene Moody (wife), Winnipeg.

Saskatchewan Regiment

Hall, Beverley Perry, Pte., L1012, Mrs. Anne Marie Hall (wife), c/o V. Colchawy, Box 22, Humboldt, Sask.

Shiela, Stuart Smith, Pte., L12942, Robert Shiela (father), Keddleston, Sask.

Royal Canadian Engineers

Carswell, Harvey Barnet, Capt., Mrs. Susan B. Carswell (mother), Ottawa.

Canadian Postal Corps

Hannesson, Richard Stephen Marino, Capt., Mrs. Violet Ellen Hannesson (wife), Mordern, Surrey, Eng.

Official List War Casualties

R.C.A.F.

OTTAWA, Sept. 5.—(CP)—In its 62nd casualty list of the war the Royal Canadian Air Force late Friday announced the names of two men killed on active service overseas and 19 missing after air operations overseas.

One person was listed as killed on active service in Canada and one Canadian in the Royal Air Force as missing after air operations overseas.

The overseas section of the list also included two dead of injuries suffered on active service, one prisoner, one missing believed killed during air operations and eight previously reported missing now presumed dead.

Following is the latest list of casualties, with next-of-kin:

OVERSEAS

Killed On Active Service

Hayes, Walter Alfred, Sgt., R106644, N. A. Hayes (father), R.R. 3, Armstrong, B.C.

Jones, Leslie Leathen, Sgt., Mrs. Henry Jones (mother), Toronto.

Died of Injuries Sustained On Active Service

Foy, Dennis Pittsmaurice, PO., Maj. G. H. Foy (father), Manitoba Club, Ottawa.

Walters, Ronald George, Sgt., G. R. Walters (father), Winnipeg.

Prisoner of War

Young, Alvin Edward, Sgt., R. L. Young (father), St. Stephen, N. B.

Missing After Air Operations

McMurchy, William Archibald, PO., Mrs. W. A. McMurchy (wife), Buffalo Lake, Sask.

Findlay, William Scott, PO., Mrs. W. S. Findlay (wife), Ottawa.

Laing, Norman Leslie, PO., G. E. Laing (father), Toronto.

Street, Douglas Alfred, PO., J. C. Street (father), Welland, Ont.

Penney, William Alfred, Flt. Sgt., T. F. Penney (father), Pictou, N.S.

Slezak, Henry Maximilian, Flt. Sgt., John Slezak (father), Oberon, Man.

Beirnes, Donald Wood, Sgt., A. A. Beirnes (father), Tofield, Alta.

Bissonnette, Guy Andre Rene, Sgt., Arthur Bissonnette (father), Newwood Grove, Man.

Baker, Joseph Kenneth, A. J. Baker (father), Arnprior, Ont.

Creede, Joseph Daniel, Sgt., M. J. Creede (father), Windsor, Ont.

Doyle, John Peter, Sgt., J. M. Doyle (father), Montreal.

Kostyshyn, William Martin, Sgt., John Kostyshyn (father), Melville, Sask.

Lenichek, Victor Raymond, Sgt., Jack Lenichek (father), Wolseley, Sask.

Macaulay, John Walker, Sgt., Mrs. A. F. Macaulay (mother), Pugwash, Cumberland County, N.S.

McNally, William Carlisle, Sgt., Mrs. W. C. McNally (wife), Montreal.

Rattray, Norman McInnis, Sgt., J. D. Rattray (father), Hamilton, Ont.

Swanebury, Arthur Douglas, Sgt., Mrs. A. D. Swanebury (wife), Shelburne County, N.S.

Titus, Gerald Robert, Sgt., C. E. Titus (father), Wellwood, Man.

West, Donald Colburn, Sgt., C. W. West (father), Coles Island, Queen's County, N.S.

Missing, Believed Killed, During Air Operations

Ross, John, Sgt., John Ross (father), Winnipeg.

Previously Reported Missing—Now For Official Purposes Presumed Dead

Davis, George Jordan, PO., G. J. Davis (father), St. Lambert, Que.

Sills, John William, PO., Mrs. William Sills (mother), Toronto.

McLachlan, Roderick James, PO., Mrs. R. D. McLachlan (mother), Ottawa.

Craig, Robert Kenneth, Flt. Sgt., Mrs. Wesley Craig (mother), Fitzroy Harbour, Ont.

Hagyard, William Dewey, Flt. Sgt., Mrs. H. C. Hagyard (mother), Perth, Ont.

Bronson, Clifford Robert, Sgt., Mrs. R. Bronson (wife), Doncaster, Eng.

Innes, Stuart Laban, Sgt., R16576, D. V. Innes (father), Penticton, B.C.

Vail, Derrick Tilton III, Sgt., D. T. Vail II (father), Cincinnati, Ohio.

CANADA

Killed On Active Service

Vogt, John Richard, L.AC., Mrs. Edward Vogt (mother), Inglewood, Calif.

Vogt was killed in an aeroplane crash near Moncton, N.B., Sept. 1.

CANADIAN IN THE ROYAL AIR FORCE OVERSEAS

Missing After Air Operations

Olson, Charles Lealand, Sqdn. Ldr., Mrs. C. L. Olson (wife), Mordern Grange, Royston, Herts, Eng.

Disease Victims

WASHINGTON, Sept. 5.—(AP)—Pneumonia and influenza claimed 92,525 lives in the United States in 1940, the census bureau reported yesterday, a rate of 70.3 deaths per 100,000 population, which compared with 99,097 deaths and a rate of 75.7 in 1939.

NEW ENGLAND STATE

HORIZONTAL
1 Depicted state.
12 Station (abbr.).
13 Knock.
14 Deep hole.
16 Morindin dye.
18 Atmospheric.
19 A dance.
20 Area measure.
21 Overpowering fright.
23 Anger.
25 Musical instrument.
27 Arabian ruler.
28 Trap.
30 Decays.
31 And (Latin).
32 Tatter.
33 Matched pieces.
35 Toward.
36 Fowl.
37 Boy.
38 Part of "be."
40 Dry.
42 Males.
43 Measure.
45 Across.
47 Pirate.
48 Animal.
50 Apportion.
51 Deep.
52 Comparative suffix.
53 Chum.
54 Symbol for samarium.
55 Paid (abbr.).
56 Body of water.
58,59 It is known as the ——.

VERTICAL
1 Like.
3 Step.
4 Levantine ketch.
5 Weeping.
6 Laughter sound.
7 Shoe parts.
8 Epos.
9 Beast.
10 Size of shot.
11 Its hookline ——Cod.
24 Symbol for tantalum.
26 Parcel of land.
28 Wine.
29 Eel-catcher.
32 Thing in law.
34 Light brown.
38 Assert.
39 Encountered.
41 Company (abbr.).
42 Myself.
43 Hawaiian food.
44 Organs of hearing.
45 Sign.
46 Prepared.
48 Helmet.
49 Crax.
51 Hindmost.
55 Patent.
57 Near.

Answer to Previous Puzzle

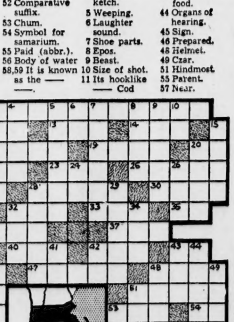

attracts thousands of vacationists.
15 God of love.
17 Feeble.
22 Strong voice.
23 Insect egg.
24 Symbol for tantalum.
26 Parcel of land.
28 Wine.
29 Eel-catcher.
32 Thing in law.
34 Light brown.
38 Assert.
39 Encountered.
41 Company (abbr.).
42 Myself.
43 Hawaiian food.
44 Organs of hearing.
45 Sign.
46 Prepared.
48 Helmet.
49 Crax.
51 Hindmost.
55 Patent.
57 Near.

THIS AD FOR TUESDAY SELLING
STORE CLOSED MONDAY
"LABOR DAY"

WOODWARD
THE BEST FOR LESS

STORE HOURS: 9:00 A.M. TO 6:00 P.M.—TELEPHONE 22181

THE SERVEL
Electrolux Gas
REFRIGERATOR

● No moving parts in its freezing system
● Permanent silence
● Continued low operating cost
● More years of dependable service
● Continued Savings that pay for it

PRICED AT $335.00

Freezing with no moving parts saves you money in the first place because there's no wear, and secondly because you get the same low operating cost year after year.
Then, too, you'll find Servel saves you more on food through better protection; leftovers saved; permitting you to buy at quantity prices without risk of waste.
Come in—see Servel Electrolux, the gas refrigerator today!
AT WOODWARD'S
—On the Third Floor

Ladies' New
TWEED COATS
$27.50 to $55.00

Fall styles that have just arrived and bear the world renowned "Harris Tweed" label. Hand woven fabrics from Great Britain in Herringbones, Heather and Bracken mixtures or Novelty Overchecks. Swagger and Boxy models, with raglan or set in sleeves, exactly finished with satin, wool plaid or chamios linings. Also featured this season in our Harris Tweeds is a zipper detachable fur lining, making the coat much warmer for the colder days. Call in and inspect these new styles in Harris Tweeds. Women's and misses' sizes.
—On the Second Floor

Chinchilla Coating
A fine soft weave 54-inch Chinchilla Coating in three colors only, White, Baby Pink and Scarlet, for baby's coats, one shade and two-piece snow suits. Priced at, yard $2.69

STAPLE SECTION
IRISH LINEN DAMASK — Just arrived Pure Irish Linen Damask 63 inches wide. Beautiful finish and good heavy quality with Maple Leaf design. Yard $2.98
TABLE CLOTHS—These Tablecloths are a good heavy quality and are Hand Painted. They come in a large selection of gaily colored designs that are all guaranteed fast colors. Size 36x36. Each $1.39
—On the Third Floor

"OUR BOYS" SECTION
BOYS' BRUSHED WOOL SWEATER COATS—Full zipper, Plain, Raglan sleeves with Two-Tone front, Cadet Collar and with two pockets. Colors in Maroon and Blue.
Sizes 26 to 34 ..... $2.50
Whys' LUCKY CLOVER LEAF PANTS—Black Denim 8-oz. Clover Leaf and Lucky Penny Pants. High Waist with belt and cuff bottoms. Sizes $1.49
6 to 16 years $1.39
—On the Main Floor

GROCETERIA VALUES
PERSONAL SHOPPING ONLY—ON SALE TUESDAY

Introductory Offer
FREE Trial Can "Snap" KANDLECLEANER with 1 Can "Snap" Powder 14c
Pickles, sweet mixed, sweet mustard or sour ..... 27 oz. Jar 27c
Alberta Standard Garden Peas, 16-oz. Can 10c
Kraft Cheese, Genuine Original Canadian or Velveeta ..... 2 lb. Spreadry box 60c
"Maple Leaf"-Soap Flakes Fine Quality for Fine Fabrics. 4 lb. pkg. 58c
Libby's Soup, Tomato or Vegetable. 10-oz. Can 8c
NEW CANADIAN FANCY LOBSTER
¼s Can ..... 23c ½s Can 43c
Champion Dog Food ..... 16 oz. Can 9c
"Whitex" Toilet Tissue Woodward's Big Value, 8-oz. roll 6½c
"Nile Palm" Soap ..... 8 bars 25c
WOODWARD'S WAX
Spreads Easily, Shines Quickly. Another Woodward Value. 1 lb. Can 24c

Start the Day Right with Hearty Healthful Cereals for Porridge
"Rolocream" Meal 15c
2 lb. pkg.
Rolled Oats, 6 lb. Bag 28c
"Mealymeal", 3 lb. Bag 27c
Wheat Hearts, 28-oz. pkg. 15c
CREAM OF WHEAT 22c
Big "4" Cereal, Flaked Wheat, Oats, Barley and Rye. Pkg. 25c
Muffins ..... 4 pkg.
"Sunnybrae Maid", 1 lb. pkg. 19c
"Sunny Boy", 4 lb. pkg. 25c
Pork Sausage 22c
York Brand, 1a Can

"NABOB" CUSTARD
For Dessert and Sauce. 2-oz. pkg. 5c
11-oz. Economy Can 20c
"NABOB" FLAVORS
Economical because they are stronger. Bottle 22c

Mail Orders Filled at Prevailing Groceteria Prices
—On the Lower Main Floor

Art of British Children Showing Here Till Sept. 28

Patriotic Co-Ed

Dorothy Knapp's long memory will probably result in a few headaches for commanders of Nazi subs. When an Ottawa official visited Galt collegiate and showed students a piece of buckthorn, Dorothy remembered there were buckthorn trees on her father's farm. Knapp hired district farmers to hack down the buckthorn, and 53 tons of the precious wood were shipped to Canadian factories. Dorothy's father received $3,700 and the girl was chosen by Galt collegiate as the student who had rendered the most valuable public service during the year.

BOOKSHELF

Books For Children in Edmonton Public Library

Anne of Ingleside, by L. M. Montgomery. When Anne of Green Gables married Dr. Gilbert Blythe her first year was spent in the House of Dreams, and then they bought a place they named Ingleside. A further story about Anne of Green Gables.

First Radio Book for Boys, by Alfred Morgan. All the radio apparatus for which plans and instructions are given in this book has been built by twelve-year-old boys. Mr. Morgan tells how to build simple crystal sets, one-tube receivers, amplifiers and two-tube receivers.

Kees and Kleintje, by Marion King. Kees was a Dutch boy, and Kleintje was his pet duck. In this gay Dutch picture book there is a visit to the cheese market at Alkmaar, and a trip to a shoemaker's where wooden shoes are made.

Little Stranger, The Story of a Western Pony, by Ned Andrews. When Little Stranger was first led into the Circle Bar Ranch he was a motherless colt, hungry and torn up by a lion. Yet he carried his head high and "there was a look of eagles in his eyes." A story of a brave little pony, written by an Arizona ranchman.

The Modern Story Book, by Wallace Wadsworth. A big book with stories of airplanes, fire engines, steam shovels and automobiles. They grumble when things go wrong and whistle when they go right, and they have decided notions of what they like and don't like.

The Practical Pig, by Walt Disney. The story of a great invention, the famous Lie-Detector, which saved the lives of the two little pigs and wreaked vengeance on the Big Bad Wolf.

Yen-Foh, A Chinese Boy, by Ethel J. Eldridge. A story of a resourceful Chinese boy who kept himself awake while studying by lying his queue to the ceiling beam. Kurt Wiese, who formerly lived for many years in China, has illustrated the pictures which appear on every page.

Young America's Cook Book, by The Home Institute of the New York Herald Tribune. An attractive cook book with between four and five hundred recipes and many photographs. The form of the recipe is easy for the beginner to follow, and shows each step in the procedure.

News Notes Of Alberta Young People

A Page Devoted To Youth ... Featured Every Saturday

Halifax Boy Scouts' Emergency Squad

Halifax's hundred Boy Scout A.R.P. cyclist messengers are found well trained and ready to play their part in any emergency at an inspection by Executive Chief Commissioner John A. Stiles of Ottawa, and their leader, Assistant District Commissioner R. O. Cutler.

Young People Plan Three-Day Meeting For Next Month

A conference of the Interdenominational Young People's Union will be held Oct. 10, 11 and 12 in Edmonton. Delegates will come from all of northern Alberta.

Among the speakers will be the Rev. Gray Rivers, Calgary; the Rev. H. Burkwal, secretary to the northern Alberta British and Foreign Bible Society; and the Rev. J. S. Ottley, B.A.

Erul Gahan, president of the Union, will preside throughout the conference.

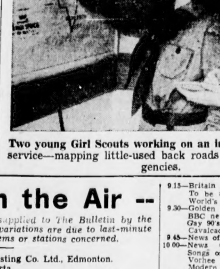

Two young Girl Scouts working on an important wartime service—mapping little-used back roads for use in emergencies.

Tuxis Movement Has Program Active Citizenship for Boys

Nothing is as important in these days as the development of our boys and girls. A race of people physically and mentally well developed, and stable in character and outlook, is necessary for the growth of a great Canada.

Any movement that develops boys and girls to be stable and responsible men and women deserves the support of civic, provincial and dominion governments, and the full support and co-operation of men and women in every walk of life.

Such movements look to responsible adults for leadership, and it is the responsibility of any man or woman, and young people, if they have any youth, and a real concern for youth, to take a part in boys' and girls activities as leaders. Too few men and women, though vitally concerned with the proper development of the community and youth, take any leadership responsibility. In these days especially, it is necessary that every one look for avenues of assistance to the furthering of the work of youth movements.

DEVELOPS BOYS

The Tuxis movement today has a program that develops boys in a fourfold way; physically, mentally, spiritually and intellectually. Every boy should learn to use his hands, and opportunities for this is given in hobbies and badgework. The boy should have a wide outlook and opportunities for this are given in interests groups and studies. He should have an opportunity to develop community and church interests and the Tuxis program makes him conscious of his responsibilities as a citizen. He should be assisted in his own development spiritually and physically and the program for Tuxis gives first place to a boy's personal development.

Some young men who have passed through the Tuxis movement, will retain a close interest in the Tuxis work, take a place on church boards, city and provincial boards; or take a place as leaders of groups in the various churches and communities. Such men are the backbone of any movement. There are others who have made a contribution as Tuxis members and then have developed other interests. In these days when we need to use *every* talent at our command, the Tuxis movement calls to those who have had experience in the past to come forward now and take leadership and directional responsibilities.

The Edmonton and district boys work board desires to make a full contribution to the community in developing boys and young men. The board wants the full support and co-operation of the community in this endeavor. The interest of every citizen in the activities of the movement gives the board an incentive to promote and develop this worthwhile work.

TWO GROUPS

This movement is divided into two groups: The Tuxis group takes in boys fifteen to eighteen years of age. The Trail Ranger group is for boys under the age of 15 years of age.

All the delights of bean feeds, camping, hockey and baseball leagues, group games, hobbies, group interests, hiking, fellowship and friendship and a varied series of activities are the right of every growing boy. Citizens should see to it that every boy has an opportunity to be a member of an organized boys' group. Every boy should take advantage of the opportunities for fun and group interest activities by joining the nearest Tuxis or Trail Ranger group. If there is no such group in your community ask your parents, your teacher, or your minister to start a group.

Through the fall and winter season various aspects of the Tuxis movement will appear. The earnest consideration of Edmonton and district citizens is invited.

—V—

BOLIVIA'S TIN IS VITAL TO DEFENCE OF AMERICAS

Bolivia, a nation twice as large as Texas and supporting only 55 per cent as many people, is becoming increasingly important in the defence of the U.S. and all the Americas.

The only South American nation without direct access to the sea, Bolivia produces one of the strategic metals highest on the United States wanted list—tin. Before the current war Bolivia was the third ranking tin-producing country of the world, outdistanced only by British Malaya and the Dutch East Indies.

Since the Japanese invasion of both these areas has closed tin mines, the New World looks to Bolivia for the metal so necessary in bronze, babbit, and food containers. The stamp above, issued in 1942, bears a design of a monument erected to Pedro Domingo Murillo, Bolivian patriot who led the nation's fight for freedom against Spain.

In Bolivia the "tin standard" substitutes for the gold standard. It constitutes from two-thirds to nine-tenths of the country's exports, and export duties in this land of impoverished agriculture and limited industry are the chief sources of government income.

—V—

Patter

THE pupil was asked to paraphrase the sentence: "He was bent on seeing her."

He wrote: "The sight of her doubled him up."—St. Anne's Academy Aquinian. New Westminster.

—V—

A man went to a psychiatrist. "What seems to be the trouble?" asked the doctor.

The daffydillo responded by vigorously brushing imaginary things off his arm, explaining: "See, I have dragons on my sleeve."

The psychiatrist, backing away, hysterically screamed: "Well, you don't have to brush them off on me."—Comox High Sou'easter.

* * *

Teacher—Last winter the temperature was down to zero three times.

Pupil—That's nothing.

Teacher—What's nothing?

Pupil (smartly)—Zero.

—Kelowna High Grizzly.

Children Find New School: Old One Burns

SHAUNAVON — When a fire of unknown origin destroyed South Slope school near Divide and there was no other school near by which the pupils could attend, those industrious scholars lost no time in converting a shack into a house of learning and in a week they were pursuing their studies again.

All was in order when the teacher, E. D. McConnell, and his seven pupils left South Slope school one day recently. When they returned for classes Wednesday morning, however, the building was in ashes.

"It was similar to the regard which university students have for their alma mater," said Mr. McConnell, speaking of the pupils' wish to continue their schooling.

The boys peeled off their coats and set to work on a shack which had been hauled up some time previously for a teacherage. They levelled it, cleaned, whitewashed and whitewashed it." Desks for teacher and pupils, a map case, sectional library and books were borrowed from Palmerysville school which has been closed for years.

Monday, Mr. McConnell was in Shaunavon, assembling books and conferring with R. J. Penny, superintendent of schools in Shaunavon superintendency, about complications caused by the fire. Tuesday morning only a week after the fire, South Slope school was in operation again.

Not only did the mysterious fire at South Slope school destroy the building, its furniture and books, but the records of three school districts for which Mr. McConnell is secretary. Destroyed as well were many books and personal treasures which Mr McConnell had accumulated in his 53 years of teaching.

Mr. McConnell is secretary of South Slope, Yellowstone and Palmersville school districts.

—V—

Salvage Plays Important Part In War Effort

With August quickly drawing to a close, merry holiday makers will be turning their thoughts toward the coming school term. The reopening of the schools will mark the commencement of a new salvage campaign. Salvage of every description is now in great demand and if the schools throughout the Dominion concentrate on this part of the war effort much good will be accomplished.

The children of Great Britain have the opportunity of participating more actively in the country's struggle. Even small boys under the leadership of some organization are successful in performing many tasks necessary during these times.

Girls have been introduced into many callings hitherto considered masculine strongholds. Feminine wireless operators have become common throughout the British Isles; many girls are looking forward to peace time jobs of a similar nature. Of course girls are being strongly urged to enter the nursing profession in England now, just as they are here. An interesting way has been devised by the London County Council Nursing Service whereby girls still in their teens are trained to become nursery nurses to help care for the thousands of evacuated children, throughout the country. Countless other war time tasks are being carried out with precision and skill by these Britons across the sea who are up to us in Canada to send them the goods so that this work may be carried through to a satisfactory finish.

—V—

THE BRAIDS HAVE IT

To add glamour to your hair braid ribbons to match your dress in with the strands when you braid your hair. It's an eye-catching trick —Margaret Lods, Macdonald College, Que.

-- What's on the Air --

The following programs are supplied to The Bulletin by the broadcasting companies and are subject to last-minute changes by the broadcasting systems or stations concerned.

CFRN—1260 k.c. Sunwapta Broadcasting Co. Ltd., Edmonton.
CKUA—580 k.c. University of Alberta.
CJCA—930 k.c. Taylor and Pearson Broadcasting Co. Ltd., Edmonton.
CBK—540 k.c. Wireless Broadcasting Co. Ltd., Prairie regional station of the Canadian Broadcasting Corporation.
N—National Broadcasting Company Stations: KOA, 850 k.c.; KFI, 640 k.c.; KHQ, 590 k.c.
C—Columbia Broadcasting System: KVI, 570 k.c.; KSL, 1160 k.c.; WCCO, 830 k.c.; KNX, 1070 k.c.; KIRO, 710 k.c.

Saturday

SEPTEMBER 5

Afternoon

4.00—Troop time. CJCA.
Daily diary. CFRN.
4.15—News. CJCA. CBK.
4.30—Saturday studio party. CJCA.
Fun with jerkins. CFRN.
Chanson Francaise. CBK.
4.45—News. CFRN. CBK.
5.00—British letters. CFRN. CBK.
5.30—Eventide Songs. CJCA. CBK.
6.00—To the pioneers. CFRN.
6.45—U.S. comment. CJCA. CBK.

Evening

6.00—Canadian calendar. CFRN. CBK.
On bandstand. CJCA.
Harry Owen orch. N.
6.15—Sport Scripts. N.
6.30—Bob Crosby orch. CJCA. CBK.
Share the wealth. CJCA. CBK.
Sons of pioneers. CFRN.
The Commandos. C.
Paul Martin's Orch. N.
7.00—NBC Symphony. CJCA. CBK.
News. CFRN.
Hit parade. C.
Barn dance. C.
7.15—Dinner music. CFRN.
7.30—Newspaper drama. N.
7.45—Saturday serenade. C.
Music from orch. CJCA. CBK.
8.00—News. CFRN. CJCA. CBK.
Sports newsreel.
8.15—**Saturday Night Review with Harold L. Weir: The War Up to Date; Lieut. Maris Would Divide Us; A Day of Prayer.** CFRN.
Kenney Orch. CJCA. CBK.
Star Party. CFRN. CBK.
Labor for victory. N.
8.30—Between o' nights. C.
Joe Johnson's Orch. CFRN.
8.45—Fiesta Hunt. C.
9.00—Trade Winds tavern. CFRN.
Wings Abroad. CJCA. CBK.
News. N.
Report to U.S. nation. C.
9.15—Britain Speaks. CJCA. CBK.
Pacey orch. CFRN.
9.30—BBC Newsreel. CJCA. CBK.
To be announced. CFRN.
Hospitality Time. N.
9.45—Bowl of Jerry. CFRN.
Dick Jurgens orch. C.
10.00—To be announced. CFRN.
News. CJCA.
Ray Hartfield orch. N.
Dance tempos. C.
French program. CBK.
10.15—Waltz time. CJCA.
Your number, please. CBK.
Star Parade. CFRN.
10.30—Let's dance. CJCA.
Dance orch. CFRN.
CBK.
Joe Marsala orch. N.
10.45—Bobby Byrne orch. N.
11.00—News. CFRN. CJCA.
Pasadena orch. N.
Erwin Yen. C.
11.30—Tommy Tucker orch. CFRN.
Teg Florio orch. CFRN.
Dick Richards Orch. CJCA. CBK
11.30—Harry Owen Orch. N.
Woody Herman orch. C.
11.45—Orchestra. CJCA.
Dance orch. CBK.

Sunday

SEPTEMBER 6

Morning

7.15—Deep River hour. CBK.
7.30—Words, music. CBK.
8.00—News. CJCA. CBK.
8.30—Talk. CFRN. CBK.
Music. CJCA.
8.45—Neighborly news. CFRN. CBK
9.00—Horace Heidt. CJCA. CBK.
Voice of tomorrow. CFRN.
9.15—To Be Announced. CFRN.
News in French. CBK.
9.30—Religious prog. CJCA.
Sunday morning review. CFRN.
10.00—BBC news. CJCA. CBK.
A Christmas Carol. CFRN.
10.15—Club calendar. CJCA.
Melodious strings. CFRN. CBK
10.30—Beaver club. CJCA. CBK.
Religious music. CFRN.
10.45—Songs for Sunday. CFRN.
11.00—Hello children. CJCA. CBK
To be announced. CFRN.
To be announced. CFRN.
11.15—Sun Mary CKUA. CBK.
11.30—Discussion club. CJCA. CBK.

Afternoon

12.00—News. CFRN.
English Mail. CJCA. CBK.
12.15—Fireside singer. CFRN.
Anzac News. CJCA. CBK.
12.30—Musical portraits. CFRN.
Religious Period. CJCA. CBK
1.00—News. CJCA.
Light dance. CFRN.
CBS Symphony. CBK.
1.15—Music. CJCA.
1.30—Music memories. CFRN.
Alien Rom orch. CJCA.
2.00—Waltz time. CFRN.
Cavalcade. CJCA.
2.15—Harmony hall. CFRN.
2.30—Church of air. CJCA. CBK.
To be announced. CFRN.
3.00—Discussion club. CJCA. CBK
News Review. CFRN.
3.30—To Be Announced. CFRN.
Britain in America. CJCA. CBK
4.00—Mart Kenney orch. CFRN. CJCA. CBK.
4.15—Theatre time. CJCA.
4.30—Who's new? CJCA.
French program. CBK.
4.45—News. CJCA.
BBC news. CBK.
5.00—Men of war. CJCA. CBK.
To be announced. CFRN.
5.30—Church on air. CFRN.
Waltzes. CJCA.
Week-end review. CBK.
5.45—News. CJCA.
Who's news. CJCA.

Evening

6.00—Charlie McCarthy. CJCA. CBK
Mines and minerals. CFRN
6.15—Dr Bob Jones. CFRN
"War savings days." CBK.
The Shadow. CJCA.
One man's family. N
Heroes Of War. C.
6.45—Knox Manning.
This week. CFRN.
7.00—To Be Announced. CFRN
L. W. Brockington. CJCA.
Theatre time. CJCA
Our secret weapon. C.
Merry go round. N
7.15—Ken Neale, tenor. CJCA. CBK
Guest Of Honor. CJCA
Mischa. C.
7.30—Album familiar music. CJCA
To be announced. CFRN.
Summer Show. C.
8.00—Religious program. CFRN
8.15—Dramatic series. CJCA. CBK.
8.30—Walter Winchell. N.
8.45—Parker family. N.
9.00—Trade Winds tavern. CFRN.
To be announced. CJCA.
French program. CBK.
Great Gildersleeve. N.
9.15—Beyond blue horizon. CFRN.
Great Gildersleeve. CJCA. CBK.
Behind the headlines. N.
9.30—BBC newsreel. CBK.
In his steps. CJCA.
Mystery in mystery. N.
9.45—News of day. CFRN.
10.00—News CJCA.
Miniature Concert. CFRN. CBK.
Orchestra. N.
String ensemble. C.
11.15—Dreamland bridge. CJCA. CBK
11.30—Piano recital. CJCA. CBK.
Religious program. CFRN.
Joe Marsala orch.
10.45—Vesper Hour. CJCA. CBK.
11.00—News. CJCA. CFRN. CBK.
Emil Cole, singer. C.
Hollywood reporter. N.
11.15—Dreamland Bridge. CJCA. CBK
Betty Martin, soloist. N.
11.30—When evening comes. N.
Sabbath reveries. C.
11.45—Exchange of program. CJCA
CBK.

Monday

SEPTEMBER 7

Morning

6.15—Dawn Patrol. CJCA.
6.25—News. CJCA.
6.30—Farm service. CFRN.
Wake-Up Time. CJCA.
6.45—Farm forum. CJCA.
7.00—Favorites. CFRN.
Farm forum. CJCA.
Breakfast club. CBK.
7.15—Musical clock. CJCA.
News, music. CJCA.
Radio reveille. CFRN.
7.30—News, music. CJCA.
Breakfast club. CBK.
7.45—Happy Jack. CBK.
8.00—News. CJCA. CBK. CFRN.
8.15—Tousing at piano. CJCA.
Breakfast menu. CFRN.
8.30—Grain prices. CJCA.
Jean Hinde. CBK.
8.45—Good morning. CJCA.
Markets. CFRN.
Devotions. CBK.
9.00—Road Of Life. CJCA. CBK.
To be announced. CFRN.
9.15—News in French. CBK.
Organ speaks. CJCA.
9.30—Shoddy's Store. CJCA. CBK.
Smilin' Jack. CFRN.
9.45—Betty Linton. CJCA. CBK
Women In Front Line. CFRN
10.00—Happy Hour. CJCA. CFRN. CBK
Voice of Memory. CFRN.
10.15—Big Sister. CJCA. CBK.
Woman's world. CFRN.
10.30—Revelaryan Varieties. CFRN. CBK
Woman's World. CJCA.
10.45—Organ speaks. CJCA.
Radio revelries. CFRN.
Band of David's. CFRN. CBK.
11.00—Club calendar. CJCA.
Exchange Program. CFRN.
Police bulletins. CBK.
11.15—Happy gang. CJCA. CBK.
For mother and dad. CFRN.
11.45—Hawaiian Interlude. CFRN.
They tell me. CJCA.
Claire Wallace. CBK.

Afternoon

12.00—Noonday news. CJCA.
Farm home forum. CFRN.
News. CBK.
12.15—Spotlight. CFRN.
Between bookends. CBK.
12.30—Grain prices. CJCA.
Noon show. CFRN.
Noon hour broadcast. CBK.
12.45—Grain prices. CJCA.
News of day. CFRN.
1.00—Mary Marlin. CJCA. CBK.
Ethel Wilson. CFRN.
1.15—Ma Perkins. CJCA. CBK.
They tell me. CFRN.
1.30—Pepper Young. CJCA. CBK.
Noonday music. CFRN.
1.45—Keyboard concert. CJCA. CBK.
2.00—Happiness Ruth. CJCA. CBK.
Musical roundup. CFRN.
2.15—Us On A But. CFRN.
Stella. CBK.
2.30—Barrhead Boosters. CFRN.
Talk. CJCA. CBK.
2.45—Music by Cugat. CJCA. CBK.
3.00—Front Line Family. CFRN. CBK
Stewart Roberts. CJCA.
3.15—Stories Old Time. CFRN. CBK.
Melody time. CJCA.
3.30—Three Sons. CJCA. CBK.
News. CJCA.
3.45—Mary Marlin. CJCA. CBK.
News review. CFRN.
4.00—Oxydry. CJCA. CBK.
Sweethearts. CFRN.
4.15—Orchestra. CJCA. CBK.
Daily Diary. CFRN.
4.30—Tropical moods. CJCA.
Studio music. CFRN.
French program. CBK.
4.45—BBC news. CJCA. CBK.
Kiddies' program. CJCA.
5.00—Orchestra. CFRN.
Piano Recital. CFRN. CBK.
5.30—Tennessee Jed. CJCA. CBK.
5.45—Super melodies. CFRN.
News commentary. CJCA.
Psychology. CBK.

Evening

6.00—Dinner date. CJCA.
G. O'Leary. CFRN. CBK.
Harrington orch. N.
6.05—Canada's Navy. CFRN. CBK
6.30—French music. CJCA. CBK.
Dinner Music. CFRN.
Tony Freeman orch. N.
Hobby Lobby. C.
7.00—Songs of world. CJCA. CBK.
News. CFRN.
Battle of Sexes. N.
Riggs, Betty Lou. C.
7.15—C.C.F. party. CFRN.
7.30—M. Willson Orch. CJCA. N.
Cheers From Camp. CFRN. C.
8.00—News. CJCA. CBK.
Date With Judy. N.
8.15—Treasure trail. CJCA.
Montreal Symphony.
8.30—Tommy Dorsey Orch. N.
To Be Announced. CFRN.
Tales of. CBK.
8.45—Frazier Hunt. C.
Evensong. CJCA. CBK.
9.00—Fred Waring Orch. N.
Trade Winds tavern. CFRN
Amos and Andy. C.
Dance orch. CJCA. CBK.
9.15—Glen Miller Orch. N.
Britain Speaks. CJCA. CBK.
World's Greatest Stories. CFRN.
9.30—Romance intermission. CFRN.
War service. CJCA.
BBC newsreel. CBK.
Johnny presents. N.
Gypsy violins. CJCA.
9.45—News of the day. CFRN
10.00—News. CJCA.
Musical skyline. CFRN. CBK
Thin man. N
Melody hour.
10.15—Dance time. CJCA.
10.30—Cavaliers. CJCA. CBK.
Musical knights. N.
Let's dance. CFRN.
Musical enigma. C.
10.45—Along land. CJCA.
Fact Matters. CBK.
Don Kave Orch. C.
11.00—News. CFRN. CJCA. CBK.
Masterworks. C.
Hollywood Reporter. N.
11.15—Concert master. CFRN.
S. A. serenade. CJCA. CBK.
Dance Orch. N.
11.30—Harry Owens Orch. N.
Wendy Herman. C.
11.45—Dance orch. CJCA. CBK. C.
War commentary. CFRN.

Scouts Are Prepared

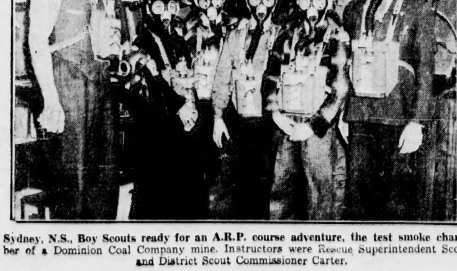

Sydney, N.S., Boy Scouts ready for an A.R.P. course adventure, the test smoke chamber of a Dominion Coal Company mine. Instructors were Rescue Superintendent Scott and District Scout Commissioner Carter.

TODAY'S MARKETS

Toronto Stocks

TORONTO, Sept. 5.—(CP) — Stocks changed hands at steady prices on the Toronto Exchange today. The market will remain closed on Monday, Sept. 7, Labor Day.

By James Richardson & Sons

	Open Sale	Close Sale
Aunor	1.00c	1.02c
Beattie Gold	55c	55c
Bralorne	3.50c	3.50c
Broulan Porc.	33c	34c
Buffalo Ankerite	11c	11c
Can. Malartic	26	26
Central Patricia	83c	83c
Chesterfield Larder	49c	50
Dome Mines	13.25c	14.00c
East Malartic	38c	.39
Fort's Lake Mines	.11c	.11
Gunnar Gold	09c	.09
Hard Rock Gold*	.31c	.31c
Hollinger Gold	7.25c	7.25
Hud. Bay M. & Smelt.	21.75c	21.75c
Kirkland Lake Gold	.41c	.41c
Kerr Addison	3.35	3.35
Lake Shore Mines	7.80c	7.40c
Little Long Lac	.62c	.62c
McKenzie Red Lake	.31c	.32c
McIntyre Porc.	39.12c	39.12
Macassa Mines	1.75c	1.75c
McLeod Cockshutt	.55	.55
Malartic Goldfield	1.17c	1.17c
Moneta Porc.	.26c	.23c
Naybob Gold	.09c	.09c
Noranda Mines	43.00	43.00
O'Brien Gold	.40c	.40
Paymaster Cons.	.14c	.14c
Perron Gold	.65c	.60
Pioneer Gold	1.12	1.14
Pickle Crow Gold	1.40c	1.43
Premier Gold	.40c	.41
Preston East Gold	1.40c	1.42
Sam Antonio Gold	.35	1.50
Sherritt Gordon	.60c	.60c
Sisco Gold	.30c	.30c
Sladen Malartic	.19c	.17½
Steeprock	1.31c	1.31c
Sullivan Cons.	.51c	.53
Teck Hughes Gold	1.35	1.35
Sylvanite Gold	1.25c	1.25c
Ulen Gold	.04½c	.03c
Upper Canada	.62c	.62c
Ventures Ltd.	3.25c	3.35c
Wasa Amulet	3.85c	3.85
Wright Hargreaves	1.95c	2.00
Aldermac	.01½c	.01½
Bankfield	.03c	.02½
Base Metals	.05½c	.05½
Bidgood	.05½c	.05½
Bosjo	.08c	.08
Caribou Gold	.03c	.04c
Chromium Mines	1.25c	1.25c
Coniarum	.50c	.50c
Coniecour	.33c	.33c
Coniagas	.75c	.75c
Eldorado	.47c	.50c
Falconbridge	2.35c	2.25c
Francoeur	.17c	.17c
Goldale	.08c	.08c
Howey	.14c	.14c
Lamaque	2.60c	2.60c
Leitch Gold	.40c	.40
Madsen Red Lake	.32c	.33c
Mining Corp.	.07c	.07c
McWatters	.06c	.06c
McVittie	.03½c	.03½
Nipissing	.07c	.07c
Normetal	.61c	.61c
Noralta	.23c	.23c
Jason	.08c	.10c
Pamour	.32	.32
Pend Oreille	.07c	.07c
Powell Rouyn	.30c	.30c
Reno Gold	.06c	.06½
Sturgeon River	.05½c	.06½
St. Anthony	.01½c	.01½
Slave Lake	.01c	.01c
Zenmac Metal	.16c	.11c

Montreal & Toronto

MONTREAL, Sept. 5.—(CP)—Issues boarded on the Stock Exchange and curb market today were slightly irregular. Weakness of Price Brothers was a feature of the light stock exchange transactions.

By James Richardson & Sons

	Open	Close
Assoc. Brew.	14.00c	14.00c
Bell Telephone	126.00c	126.00
Brazilian	10.00	10.25
Br. American Oil	13.00c	13.12c
B. C. Power A	20.50c	20.50c
Building Prod.	11.50c	11.50c
Can. Car & Found.	5.25c	5.50c
Can. Pac. Ry.	5.30	5.25
Cockshutt Plow	6.25c	6.37c
Cons. Smelters	32.00	32.00
Cons. Gas	111.00c	112.00
Dom. Bridge	20.50c	20.50c
Dom. Stores	5.00c	5.00c
Dom. Textile	69.00c	69.00c
Ford of Can.	15.00	15.00
Hiram Walker	45.00c	45.00c
Imperial Oil	9.25c	9.37
Imperial Tob.	10.12	10.00
Int. Nickel	29.75c	29.75
Int. Pete.	15.50c	15.87
Loblaw A	20.00c	20.00c
Massey Harris	2.50	2.50
Mont. L. H. & Pow.	21.00c	21.00
McColl Frontenac	3.75c	3.75c
Nat. Brew.	24.00c	24.00c
Nat. Steel Car	28.00c	28.00c
Page Hershey Tube	90.00c	90.400c
Power Corp.	3.50c	3.50c
Quebec Power	12.00c	12.00c
Shawinigan	13.00c	12.75
Steel of Canada	60.00c	61.00c
Aluminum	85.00c	85.00c
Bathurst	10.75c	10.75c
Cons. Bakeries	9.25c	9.87c
Can. Bud Breweries	3.75c	3.87c
Can. Cement	3.87c	4.00
Can. Oil Prod.	30.00c	30.25c
Can. Invest. Fund	3.25	3.20
Can. Steamship Pfd.	26.50c	27.00
Cons. Paper	1.70c	1.75c
Dom. Tar & Chem.	3.50c	3.50c
Dom. Steel & Coal B	7.50c	7.50c
Dist. Seagrams	22.50c	22.50c
Fanny Farmer	16.37c	16.62c
Fraser Co.	8.12c	8.12c
Generatel Water	3.00c	3.00c
Gypsum Lime & Al.	2.87c	2.87c
Hamilton Bridge	2.75c	2.75c
Howard Smith	8.50c	8.50c
Lake of Woods	16.00c	16.00c
Robert Mitchell	13.00c	13.00c
Ogilvies Flour	17.00c	17.00c
Price Bros.	6.00c	6.00
St. Lawrence Corp.	1.00c	1.00c

BANKS

Stocks—		
Commerce		116.00c

INSURANCE
FIRE—AUTO—CASUALTY
In leading, dependable companies. Consult us and make sure you are adequately protected.
H. M. E. EVANS & CO. LTD.
FINANCIAL AGENTS
Ground Floor, C.P.R. Bldg. 27215—Telephone—24212

Is Your Insurance Old-Fashioned
So many Insurance Policies were built for another day's needs—are not fitted to cope with today's hazards. Only a Check-Up by an Insurance Advisor will reveal the old-fashioned inadequacy of your Insurance. Let us check-Up and MODERNIZE your Protection NOW!
Jas. A. MacKinnon Ltd.
FIRE, AUTO, CASUALTY INSURANCE
Ground Floor, Bank of Toronto Building
100A Street Phone 23344

Range in Grain Prices

WINNIPEG GRAIN MARKETS

By James Richardson & Sons
September 5, 1942

	Open	High	Low	Close	Prev. Close	Season's High	Season's Low
WHEAT—							
Oct.	—	—	—	—	90a	90	90
OATS—							
Oct.	47½	47½	47½	47½	51¼	45⅝	
Dec.	45½	45½	46b	46½a	48	45⅝	
BARLEY—							
Oct.	61	61	60⅝	60⅝	61b	64⅝	57
Dec.	60	60⅞	60⅝	60⅞	61½a	61⅞	60½
RYE—							
Oct.	53⅞	53⅞	53⅝	53⅞	59⅞b	66⅝	52⅝
Dec.	54⅞	54⅞	54⅝	54⅞	54⅞a	56⅞	53⅞

CHICAGO GRAIN MARKETS

By James Richardson & Sons
September 5, 1942

	Open	High	Low	Close	Prev. Close	Season's High	Season's Low
WHEAT—							
Sept.	119⅝	120¼	119½	120¼	120¼	127¼	115½
Dec.	122¼	123⅝	122⅞	123⅝	122⅞	129⅞	119⅞
May	126⅝	127⅞	126¼	127⅞	127¼	133⅛	122⅝
CORN—							
Sept.	82½	82⅞	82⅝	82½	83¼	94⅝	82⅝
Dec.	85⅛	85½	84⅞	85½	85⅝	94⅛	82⅝
May	89⅛	89⅞	88⅞	89⅞	89⅝	96	83⅞
OATS—							
Sept.	49⅞	50¼	49½	50¼	50	60	46⅝
Dec.	51	51⅝	50⅝	51½	51⅝b	53¼	46⅛
May	53	53¼	52⅝	53⅛	53⅛b	55⅞	51⅞
RYE—							
Sept.	62	62⅞	61⅞	62⅞b	62⅞	69	60⅞
Dec.	66	67	65⅞	66⅞	66⅞	79⅞	64⅞
May	72	72⅞	71⅞	72⅞	72⅞	79⅞	70⅞

Dominion	142.00
Imperial	110.00c
Montreal	128.00
Nova Scotia	224.00b
Royal	193.00c
Toronto	212.00b

New York Stocks

NEW YORK, Sept. 5.—(AP)—The stock market today maintained selectively gentle pressure without breaking the stalemate for many sluggish leaders. A little bidding here and there was attributed to the almightly better brand of war news from Russia, Egypt and Europe.

By James Richardson and Sons

	High	Low	Close
Am. Tel. & Tel.	130⅞	130⅞	130⅞
Anaconda Copper	—	—	25⅞
Atchison	—	—	43
Bendix	—	—	32⅝
Bethlehem Steel	—	—	52⅞
Chrysler	—	—	56
General Electric	—	—	29⅛
General Motors	38	37⅞	37⅞
Goodyear Tire	—	—	19½
International Harv.	—	—	44⅞
National Biscuit	—	—	15
N. Y. Central	9	8⅞	8⅞
Pennsylvania	—	—	21⅞
Republic Steel	—	—	24⅞
Standard Oil N.J.	—	—	38⅞
Union Carbide	—	—	48⅞
Union Pacific	—	—	28
United Air	—	—	27⅞
U. S. Steel	46	45⅞	45⅞
Westinghouse	—	—	69⅞

Alberta Oils

By James Richardson & Sons

	Open	Close	Prev Close
Admiral	.03½b	.03½b	.03½b
Anglo Can.	.63c	.63c	.63c
Arbuckle	.02c	.02c	.02c
Brown	.04b	.04b	.04b
Brit. Dom.	.18½b	.18½b	.18c
Calmont	.11b	.11b	.11b
Commonwealth	.14b	.14b	.14b
Comp. Int.	.20b	.20b	.19b
Dalhousie	.18b	.18b	.18b
Davies Pet.	.11b	.11b	.11b
Foothills	.53b	.53b	.55b
Highwood Sar.	.07½b	.07½b	.07½b
Home Oil	2.22b	2.22b	2.22b
Leth. Pr.	.05½b	.06½b	.05½b
McD. Ex.	.03b	.03b	.03b
Mercury	.09b	.09b	.04b
Okalta	.25c	.25c	.24½c
Royal Can.	.02½b	.02½b	.03½b
Royalite	16.00c	16.00c	16.00c
Sunset	.05½b	.05½b	.05½b
Turner Valley	.20c	.20c	.20c
United	.04a	.04a	.02½b
Vulcan	.12c	.12c	.12c

Dow Jones Averages

Industrials—		
11 a.m.	106.49	up .10
Closed	106.68	up .29
Rails—		
11 a.m.	26.30	up .06
Closed	26.51	up .27
Utilities—		
11 a.m.	11.87	unchd
Closed	11.87	unchd

Livestock

EDMONTON, Sept. 5—Saturday's receipts: Cattle 173, calves 44, hogs 216, sheep 76.

Receipts for the week: Cattle 989, calves 285, hogs 1,616, sheep 827.

AT ST. PAUL

SOUTH ST. PAUL, Sept. 5.—(AP)—Cattle, 700. Top choice steers $15¼, medium and good heifers $10½-$14, canners and cutter cows $6-$8, medium and good bulls $9½-$10½.

Calves, 50. Good and choice vealers $12-$14.

Hogs, 1,000. Top $14.35, good and choice 170-270 lbs. $14.20-35, good sows $13.70-80.

Sheep, 3,400. Good and choice Washington spring lambs $13½-$13¾, similar grade native, $13-$13½, good and choice fat ewes $5½-$6¼, choice lightweights to 86, good and choice range feeding lambs $13½-$13½.

AT CHICAGO

CHICAGO, Sept. 5.—(AP)—Cattle 300, calves 200, fat steers and yearlings $13-$15¼, extreme top fed steers $16.60, long yearlings $16¼, best fed heifers $15¼, weighty cutter cows $8½, medium fat cows $8¼-$10, heavy sausage bulls $12, choice vealers $16½.

Sheep, 8,500. Springers $12½-$12.80, best slaughter yearlings $14, choice lightweight fat ewes $6½, bulk $5½-$6.50, heavy natives $6.

New Beef Policy To be Permanent

OTTAWA, Sept. 5. — (CP) — A new Wartime Prices and Trade Board "permanent policy" on beef to encourage the farmer to sell his cattle and maintain supplies without disturbing the price ceiling to benefit the consumer was announced yesterday.

J. Gordon Taggart, foods administrator, in an interview said that the new policy is a permanent one, designed to end the recurring shortages of beef reported on Canadian markets recently.

The benefits of the policy in enlarging beef supplies on Canadian markets are expected to be evident within 10 days or two weeks.

Under the new arrangement the Wartime Food Corporation, Limited, government concern set up by the Prices Board, will be the sole exporter of beef cattle and will, when necessary, buy cattle in the domestic market to support cattle prices in Canada.

Chicago Grain Futures Rally

CHICAGO, Sept. 5.—(AP)—Selling prior to the Labor Day holiday and inspired by Washington reports that the President may freeze farm prices, upset the grain market only temporarily here today.

After wheat, corn and rye had dropped about a cent, prices rallied sharply and wheat and rye gains ranging up to ¼ cent, near the six-weeks high, reached at mid-week.

Wheat closed ⅛-¼ cent higher than yesterday, corn ⅛-¼ lower, oats unchanged to ¼ up, rye unchanged to ¼ off.

Close:

Wheat—Sept., 1.20⅛-¼; Dec., 1.23⅛-¼; May, 1.27⅛.

Corn—Sept., 82⅛; Dec., 85¼-⅛; May, 89¼-¼.

Oats—Sept., 50⅛-¼; Dec., 51⅝-¼; May, 53¼.

Rye—Sept., 62¼; Dec., 66⅛-¼; May, 72⅛-⅜.

Winnipeg Grain Trading is Dull

WINNIPEG, Sept. 5.—(CP)—Pre-holiday dullness was in evidence on the Winnipeg Grain Exchange today. Wheat trading was uneventful and no export business could be confirmed.

Oats and barley futures closed unchanged at 90 cents a bushel.

During the past two days shippers have been credited with taking approximately 1,000,000 bushels of No. 1 Northern in the cash wheat market.

October oats were under pressure in coarse grain dealings and at one point were down ¾ of a cent. Southern houses were bear buyers in barley as few purchases in rye were uncovered.

Country marketings yesterday totalled 163,000 bushels compared to 1,163,000 bushels a year ago. Grain inspections amounted to 340 cars compared to 540 cars a year ago.

WINNIPEG CASH CLOSE

By James Richardson & Sons

Wheat—	Close	Barley—	Close
3 Nor.	85¼	3 C.W. 6 R	61⅞
1 hard	89⅞	2 C.W. 6 R	61⅞
1 Nor.	89⅞	3 C.W. 2 R	60⅞
2 Nor.	83⅞	3 C.W. 2 R	61⅞
3 Nor.	81⅞	3 C.W. 6 R	60⅞
4 Nor.	77	Feed	56
5 Nor.	72	2 feed	55½
6 Nor.	66	3 feed	54½
Feed	66⅞	Track	60½
Track	89⅞	Track	60½
Garnet 1	82	Oats—	
Garnet 2	82	2 C.W.	47⅞
Garnet 3	81½	3 C.W.	47⅞
Rye—		X 3 C.W.	47⅞
1 C.W.	53⅞	3 C.W.	46⅞
2 C.W.	53⅞	X 1 feed	45⅞
3 C.W.	49⅞	3 C.W.	41⅞
Rej 2 C.W.	48⅞	1 C.W.	41⅞
4 C.W.	47⅞	2 C.W.	41⅞
Track	53⅞	Track	47⅞

WINNIPEG PRIVILEGES

By James Richardson & Sons

Grains—	Bids	Offers
Oct. oats	47½b	
Dec. oats	48	51
Oct. barley	61	61½
Oct. rye	52⅞	53⅞a

Edmonton Grain

By Gillespie Grain Co.

Wheat—	Close	Barley—	Close
1 hard	86	1 C.W.	44
1 Nor.	85	2 C.W.	44
2 Nor.	82	3 C.W.	41½
3 Nor.	78	4 C.W.	38½
4 Nor.	48½	1 feed	38½
No. 5	46	2 feed	36
No. 6	44½	3 feed	37
Feed	44½	Oats—	
Rye—		2 C.W.	34
3 C.W.	34½	X 3 C.W.	33½
3 C.W.	30½	X 1 feed	32
4 C.W.	28½	1 feed	30
Ergot	22½	2 feed	28½

These are Edmonton street prices and grain Prices at all outside points are adjustable from point of shipment.

Grain Inspections

Edmonton inspections for Friday, Sept. 4:

Wheat—	Straight	Tough	Total
No. 2	1		1
No. 3	15	3	18
No. 4	1	2	3
Grand total	17	5	22

Dominion Bonds

DOMINION OF CANADA

Stocks—	Bid	Asked
3 per cent Victory, 1954	99½	100½
5 per cent, 1952	105¼	105¾
4½ per cent, 1946	107	108½
3½ per cent, 1944-49	101½	102
4 per cent, 1947-52	105¼	105¾
3½ per cent, 1948-52	101	101½
3 per cent, 1942-52	98½	100
3 per cent, 1950-55	96½	97½
4½ per cent, 1959-69	108	109½
3½ per cent, 1966	100½	102
3 per cent, Perpetual	83½	85

DOMINION GUARANTEES

3 per cent, 1945-56	99	100½
4½ per cent, 1956	118½	120½
3 per cent, 1954	111½	113
3 per cent, 1949-53	121½	123½

PROVINCIAL BONDS

Ontario, 4½, 1950	108½	110
N. Brunswick, 4½, 1961	107½	109½
Nova Scotia, 4½, 1952	112½	114½
Quebec, 4½, 1958	104½	107½
Alberta 3, 1943	75½	79
Alberta, 3½, 1947	77	
Alberta, 4, 1947	77½	81
Alberta, 5, 1955	75	
Alberta, 4½, 1956	74½	
Alberta, 4, 1954	73	
Alberta, 5, 1959	73½	
B.C., 4, 1947	109½	112
B.C. 4½, 1953	111	113½
Manitoba, 4, 1947	106	108½
Manitoba, 4½, 1955	104	106½
Saskatchewan, 4, 1952	97	99
Saskatchewan, 4, 1954	80½	82
Saskatchewan, 5, 1956	81	83

PUBLIC UTILITY SECURITIES

B.C. Power, 4½, 1960	97½	100½
Calgary Power, 5, 1960	109½	112½
C.P.R., 5, 1954	108½	111½
C.P.R., 3, 1951	93½	96½
Gatineau Power, 5, 1949	99½	102½
Int. Hydro El., 1944	43	48½
Winnipeg El. A, 4, 1965	63½	65

CORPORATION SECURITIES

Can. S.S. Lines, 1957	101½	104
Cons. Paper, 5½, 1961	89½	92½
Gt. L. Paper, 5, 1953	88½	92½
Gyp. L. & A., 5½, 1948	101½	104½
Price Bros. 4, 1957	66½	70½
N. W. Utilities	66½	103½
Can. Invest. Fund	3.20	

TORONTO CLOSING AVERAGES

By James Richardson & Sons

Industrials	83.93	up .06
Golds	58.43	dn .06
Base metals	56.83	dn .07
Western oils	13.38	up .05

Sales, 90,000.

MARKET MOVEMENTS

SEPTEMBER 5, 1942.

Stocks—
At New York: Little ahead.
At Montreal: Mostly even.
At Toronto: Steady prices.

Wheat—
At Winnipeg: Unchanged, closing at 90 (Oct.).
At Chicago: ⅛ to ¾ higher, closing at 1.20¼-¾ (Sept.).

Three Wounded in Irish Gun Fights

BELFAST, Sept. 5.—(CP)—Three persons, one an eight-year-old girl, were wounded in a series of gun fights between police and the outlawed Irish Republican Army in the past 24 hours.

A man was struck by a bullet just before dusk in Lesson street, Belfast, in the latest play of violence.

The girl, Rosaleen Houston, and James Bannon, 21, were wounded during a fight between police and I.R.A. adherents in the Falls Road area. The battle started when six I.R.A. men, one armed with a tommy - gun, challenged three policemen. One of the I.R.A. men was captured. Two bullets hit Bannon. The girl was only slightly wounded.

Nazis Claim Japs Occupy Islands

BERLIN (from German Broadcasts), Sept. 5.—(AP)—The Berlin radio quoted a Tokyo dispatch last night as saying that Japanese troops sent from Timor had occupied several small Sunda Islands. The lesser Sunda Islands lie between Timor and the Netherlands East Indies.

Organize Manpower

LONDON, Sept. 5.—(CP)—The Ministry of Labor and National Service announced yesterday that A. Gunn, assistant secretary of the department, has been loaned to the Canadian government "to advise and assist in the organization of the manpower of Canada."

Planes Drop Food

NEW YORK, Sept. 5.—(CP)—The BBC reported yesterday that National Airways had dropped 600 the R.A.F. and aircraft of the China tons of food, medical supplies and waterproof coverings for stranded refugee parties in Burma during August.

Local Produce

BUTTER PRICES

No. 1 33½; No. 2, 31½; grade 29½

EDMONTON EGG MARKET

Country shippers to wholesalers: A large 27-28; medium, 26-27; pullets, 21-22; B, 19-20; C, 13-17.

Wholesalers to retailers: A large 34-36; medium, 33-35; pullets, 27-29; B, 27-34; C, 23-24.

EDMONTON CREAM PRICES

Prices for cream delivered to Edmonton creameries. Special grade butterfat, 31; No. 1, 29; No. 2, 28; off-grade, 26 (Plus 6c per lb. government tax on butter fat)

LIVESTOCK TRAFFIC

EDMONTON, Sept. 5.—Receipts for Friday, Sept. 4: Trucked, driven and shipped by rail to local livestock agencies: Cattle 201, calves 101, hogs 247, sheep 36, horses 26.

Shipments on Sept. 3: One car cattle, 1 car sheep to country points.

FOR THE BEST
Building Materials
Call the Lumber Number
25236
Armitage-McBain
LUMBER CO. LTD.
Jasper Ave. at 93 St.
"OUR OBJECTIVE
YOUR SATISFACTION"
WE DELIVER

RE-MODEL — REPAIR AND — RE-BUILD

Kitchen is "Modern Home"

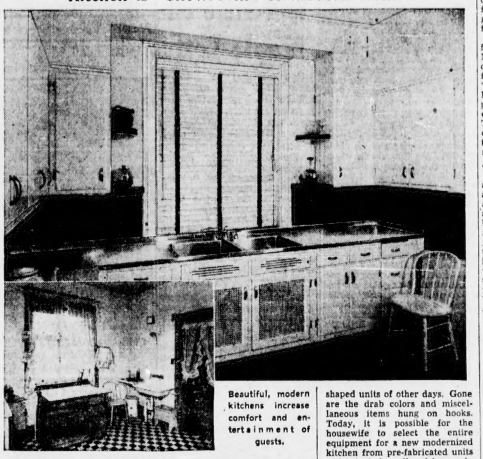

Beautiful, modern kitchens increase comfort and entertainment of guests.

The transformation in kitchen appearance is due largely to the skill of plumbing engineers and designers who have taken the old-fashioned equipment in hand and not only increased its usefulness, but also considerably dressed up its appearance. Outstanding among the new kitchen features are the modern, streamlined sinks, made of glistening monel metal or gleaming enamelled iron in white, yellow, ivory and green, and available in a host of styles to suit individual tastes and requirements. Equipped with such new utility devices as double drain boards, safety ledge for glasses, swinging spout chromium faucet, removable strainers and hose spray for rinsing, the modern sink is a masterpiece of beauty and utility.

Wall cabinets and cupboards matching the sink and range have replaced the untidy irregular shaped units of other days. Gone are the drab colors and miscellaneous items known in books. Today, it is possible for the housewife to select the entire equipment for a new modernized kitchen from pre-fabricated units which include wall and base cabinets, cabinets under the sink and a kitchen range which is so constructed that it will fit perfectly into the streamlined effect created by the matching sink, cabinet and wall cupboards. With the harmonious arrangements of the cabinets and the improved appearance of the sink, the kitchen takes on a modern beauty born of smoothness, streamlining and cleanliness.

Movable Homes From Assembly Lines Envisioned For Future

Houses that can be "traded in" for new models or readily moved from one locality to another are pictured by Walter Darwin Teague, New York industrial designer, in a report to the Detroit Chapter of the American Institute of Architects.

Dwellings of the future will come off the assembly lines, according to Mr. Teague and adding new units as the family needs increase will be a simple matter.

"Present housing was built for an age that is past, yet millions of families continue to live in it," Mr. Teague asserts. "The problem is now being looked at from the standpoint of reasonable planning and rational sensibility. Colonial architecture was a good expression of that era, but the difference in conditions between that period and the present is such that we are not justified in building it today. In those days heating was done by fireplaces, there was no plumbing, and cooking was done in an open fireplace.

MODERN NEEDS

"It is possible to take such a shell and torture it into modern needs. However, if we take advantage of technological advances we should be able to approach the problem much better without such restrictions.

"Our architecture merges from one period to another."

PLASTIC HOMES

Architects must face the fact that the world will never again be the same as when Hitler invaded Poland, Mr. Teague declares. "We will not turn to peaceful activities right away, but when we do there will be entirely different conditions. The housing being built for war workers will not solve the post-war problem for it is mostly of a temporary nature, and in locations where it will not be needed. We face the building of a new world on the threshold of vast expansions through the war program, and we will see the day when houses will be built of plastics, even to the walls."

Mr. Teague cites the new style kitchen as evidence of an evolution of the "emergence of order," which he points out, has also affected the vast number of trained pilots, nearly 1,000,000, will be devoted to civilian use. Both passengers and freight will be carried to a much greater extent and an important influence in our lives will result."

Attitude today is undergoing a fundamental change, according to Mr. Teague, who finds a recovery of poise, a sound outlook, and a fineness of line new to this age. "The art and work of any period looks like the people of that period," he says. "If it is sincere, expressed it should always be good. The design of aircraft is an example of the return to fundamentals, an example that purpose should determine the form.

A MACHINE

A building should be considered as a machine designed to do a job and details should be considered afterwards. Mr. Teague declares, adding that minor ornament should be secondary to the play of line and form. "Homes of the early gingerbread age of uncertainty tried to make up for what they lacked in character by assertion. Today we build more simply, for we are more sure of ourselves. We build a machine to live in, not for display, but with the logic of sun and air and simplicity, as a house should be.

The light reflected from the earth is 12 times as great as that of a full moon.

LUMBER — LATH — INTERIOR FINISH —
BRITISH PLATE and WINDOW GLASS —
CEMENT — LIME and BUILDING SUPPLIES OF ALL DESCRIPTION
ORDER EARLY
W. H. Clark
LUMBER CO. LTD.
109 Street, Edmonton
Phones 24165 - 24166
BETTER MATERIALS AT NO EXTRA COST

BUILDING SUPPLIES
Fresh Stocks of . . .
• PLASTER
• LIME
• CEMENT
GLAZED SEWER TILE and FLUE LINING
Everything for a Building
The Edmonton Paint & Glass COMPANY, LTD.
10049 105th St. Ph. 28137-8

H. Kelly & Co.
LIMITED
10041 101A Avenue
Plumbing Fixtures for Your Home.
PHONE 21684

Ready-Mixed
CONCRETE
Alberta Concrete Products Limited
Phone 23881
Corner 104 Ave. and 111 St.

BUY BRITISH
GLASS
PILKINGTON BROS. (CANADA) LIMITED, wish to draw to the attention of the public that the great importance of Canada as a source of supply of munitions, food and raw materials makes it essential that the United Kingdom should greatly increase her exports to Canada during 1942.
Convoyed by the Navy

Attention
Buy them
while you can
Local stores still carry stocks of electrical appliances suitable for every home . . . appliances that will save you time and money . . . time that can be spent on war work and money that will buy more war savings certificates. If you plan to buy electrical appliances . . . buy them now . . . while you can.
Electrical Appliances
Save you time and money
The CITY OF EDMONTON ELECTRIC LIGHT & POWER DISTRIBUTION SYSTEM

Looking Them Over

—By Jack Kelly—

EDMONTON junior baseball is over for another season with Bill MacKinnon's Cubs the 1942 champions and Bill the happiest man in town. When the series started, he figured he would be satisfied if he could get a single game out of the series. You can therefore imagine the amount of satisfaction that fills him today.

There will be no provincial final for the Cubs. Darcy McKinley, who is managing the Drumheller junior club, wired an offer to play a series there on Sunday and Monday that would have passed for a provincial final, but the expenses were too great it was found last night.

Before last night's game, both Canadians and Cubs checked up on the cost of going to Drumheller for the proposed series and discovered it would run into $350. Neither club was in a position to pay any part of this themselves and when McKinley was contacted by long distance phone after the game he declared that the best he could guarantee would be $100.

The whole proposal died right there.

Neither Canadians nor the Cubs could find car owners willing to sacrifice the amount of rubber and gas needed for the trip to Drumheller, so the only way left of getting there was by train—with a time table that would keep the boys away from Saturday noon until Tuesday. This is where the high cost came in.

SUCCESSFUL SEASON

DESPITE war conditions, the Junior League completed a successful season for the second year in a row. Before the playoffs were reached, two clubs had to drop out as enlistments and war jobs wrecked their rosters, but the Canadians and Cubs, first and second place teams in the league standings, were able to go into the final with fairly well balanced teams.

As usual, the league has made no money, but, it will again finish with all bills paid and a few dollars left in the bank.

This second season of play in Renfrew Park, brought a great improvement in the calibre of the juniors compared to 1941, so the club and league officials feel satisfied that their efforts have not been wasted. Some real prospects for senior ball have been uncovered and a lot of development work done.

DROPPING THE CURTAIN

Final flashes — Bill MacKinnon makes a deep bow to Ralph Morgan and thanks him for what he did to pull the Cubs through the championship as acting coach during the series. Boss Morgan is still the old maestro of these parts when it comes to baseball brains. . . . Len Maher, son of our pal, Phil, was back in Cub uniform last night for the closing game. He's been living at the coast but has returned to go to school here. He doesn't think much of Vancouver—it has no junior baseball league.

And just before we drop the curtain, it should be pointed out that the major portion of credit for the success of the Edmonton Junior League this season rightfully belongs to Ken Henry and Duke Durhammel, treasurer and secretary respectively of the organization. These two men have done a terrific amount of work. Apart from headaches and abuse, the only thing they will get out of it is the satisfaction of knowing they have helped to give a lot of kids a chance to play baseball under decent conditions. Without these two spark plugs, junior ball would not have operated this season in Edmonton. Such citizens are real assets to any community.

Cubs Win City Junior Baseball Title

Canadians Drop Seventh Game 5-4

Bill MacKinnon's Cubs, the team that nobody figured had a chance to do more than take one game of the three-of-five series, staged a storybook finish last night to beat the Canadian Athletic Club 5-4 and win the 1942 championship of the Edmonton Junior Baseball League.

Last night's game was the seventh inthe series, two having finished in ties. The Cubs chalked up 17-1 and 2-1 victories in addition to last night's win.

The finale went only seven innings, but it was so dark by that time that not even the Canadians objected when Umpire Roy Alton called it off. Batters simply couldn't see the ball at all.

The box score analysis shows that it was fielding weakness by the Canadians that lost them the title they held last year. Of the five runs the Cubs pushed across the plate, not a single one was earned off Pitcher Doug Darrah. On the other hand, two of the Canadian tallies were earned off Lefty Thomas.

CUBS SCORE FIRST

Cubs squeezed in the first run of the game in the second frame when Kowalchuck got around on a walk, error, steal and a passed ball. The Cubs counted another in the third inning, Smitten getting on with a single, reaching second on an error, third on Maher's sacrifice and then scoring when Darrah balked.

Going into the last of the fifth, the Canadians were trailing 2-0 when they suddenly began to slash out singles off Thomas' pitching. An error and singles by B. O'Connor and Fleming filled the bases.

Ralph Morgan, assistant Cub coach, came out of the dugout and started to send Mohr in to relieve Thomas, then changed his mind. It was a bad decision, for Elke immediately teed off for a single that scored Darrahand O'Connor. Then Rowland singled to score Fleming. Blasius got on by an error and the bases were loaded again.

This time Morgan didn't hesitate, but rushed Mohr out to the mound. There was one out at this time, Elke having been picked off trying to make second. Mohr made Montemuro pop up to the shortstop and Campbell grounded to third and was thrown out at first.

CANADIANS GIVE IT BACK

With the game just about in their lap by virtue of this 3-2 lead, the Canadians tossed it right back to the Cubs in the first of the sixth with a flood of infield errors that let three runs cross the plate.

Again in the last of the sixth the Canadians were in a position to clinch the title. They had the bases loaded with one out when Elke grounded into a double play Pitcher Mohr to Catcher Bill Ingram to First Sacker Jack Ingram.

That fast double proved to be the play that won the championship for the Cubs. If it had misfired, the game Cubs would have been able to do no better than another tie and most likely they wouldn't have been able to do that.

The Canadians got their final run in the last of the seventh. Rowland led off and got a base on balls. A throw to second was missed by the shortstop and Rowland reached third. Blasius struck out. Montemuro grounded to second and was thrown out at first, but Rowland scored. Then Campbell struck out in the near-darkness and the season was over.

BOX SCORE

Cubs—	AB	R	H	PO	A	E
Smitten, 3b. . . .	4	2	2	0	2	1
Maher, 2b.	3	0	0	2	1	0
Henderson, lf. . .	3	0	1	1	0	0
J. Ingram, 1b. . .	3	0	0	6	0	0
Kowalchuk, cf. .	3	1	0	1	0	0
W. Ingram, c. . .	3	0	0	7	0	0
Hivon, ss.	1	0	0	1	0	0
Schecter, ss. . . .	1	0	0	0	0	0
Wilson, rf.	1	1	0	1	0	0
Thomas, p.	1	0	0	2	2	0
Mohr, p.	1	0	0	0	1	0
Totals	24	5	3	21	6	1

Canadians—	AB	R	H	PO	A	E
B. O'Connor, cf. .	2	1	1	4	0	0
Fleming, 1b. . . .	3	1	1	8	0	0
Elke, 2b.	3	1	1	1	3	0
Rowland, ss. . . .	3	1	1	0	3	2
Blasius, cf.	3	0	0	0	0	0
Montemuro, 3b. .	4	0	1	4	1	0
Campbell, c. . . .	4	0	1	9	1	0
Sayers, lf.	2	0	0	0	0	0
Darrah, p.	3	1	1	0	3	0
Totals	28	4	7	21	7	2

Score by Innings—

Cubs	011 003 0—5
Canadians.	000 030 1—4

SUMMARY

Sacrifice hit, Maher; stolen bases, Kowalchuk, B. O'Connor, Fleming, Rowland, Blasius, Montemuro; runs batted in, Elke 2, Rowland; double play, Mohr to W. Ingram to J. Ingram; pitching, 3 hits 5 runs off Darrah in seven innings, 6 hits 3 runs off Thomas in 4 1-3 innings, 1 hit, 1 run off Mohr in 2-3 inning; earned runs, off Darrah 0, off Thomas 2, off Mohr 0; first base on balls, off Darrah 7, off Thomas 3, off Mohr 3; wild pitch, Thomas; struck out, by Darrah 8, by Thomas 5, by Mohr 2; passed balls, Campbell 3, Ingram 1; left on bases, Cubs 6, Canadians 8; time of game, 1:40; umpires, Roy Alton at plate, Leo Pelletier on bases.

—V—

Bowling Leagues Meet Next Week

Five bowling leagues have meetings scheduled for next week, all at the Rec office.

Aircraft Repair 5-pins meet on Monday at 8 p.m., while on Tuesday Mercantile 10's and Government Mixed Fives convene at 8 p.m.

Commercial 10's and City Men's Fives meet at 8 p.m. Wednesday.

—V—

Spud Chandler, New York Yankee pitcher, dropped 12 pounds working in a single game against the St. Louis Browns in 100 degree heat.

—V—

Entry List Totals 60

Eleven Edmontonians in Provincial Golf Classic

CALGARY, Sept. 5 (CP)—With 11 Edmonton shotmakers, four from Vancouver and a strong gathering of local golfers to bring the entry list to 60, the annual Alberta open golf tournament. 72-holes medal play, will be staged at the Calgary Golf and Country club Sunday and Labor Day.

Thirty-six holes will be played Sunday, the first round getting under way at 8:40 and the second session at 1 p.m., with the country club course in perfect condition for Alberta's major golfing event.

Stan Leonard leads the coast contingent of Cyril Clegg, L. Liddle and Hugh Morrison. Formerly assistant pro of the Calgary course, Leonard is familiar with the layout and the former Canadian P.G.A. titleholder will be one of the favorites in the competition.

Jasper Park will be represented for the Yanks? . . . Wonder what the scorer would have called that one "hit" Wednesday if it had come in the ninth inning instead of the first. . . .

HEADLINE HEADLINER

When stories on the Newsom and Cullenbine deals came through the other day, the guy on the Detroit news desk penned this self-explanatory banner: "Bobo and Roy inherit the earth."

SIGNAL CORPS

The Dodgers have called upon so many relief pitchers lately that Chuck Dressen and Frenchy Bordagaray have cooked up special signals for them. . . . When Chuck indicates a fat man, Hugh Casey comes in; a thin-man motion means Max Macon; for Ed Head, Dressen scratches his thatch; for Kirby Higbe he goes through the motions of eating a steak and for Whit Wyatt he pantomines a man walking behind a plow.

—V—

Joe Cronin, Boston Red Sox manager, says the present American League ball, made from 24 per cent re-used yarn, can be knocked lop-sided by one good belt.

Sports . . . . Roundup

BY HUGH FULLERTON, JR.

NEW YORK, Sept. 5.—(AP)—While the hollering is going on, what's the matter with Hank Borowy for the "rookie of the year" prize? . . . We've had nominations for Vern Stephens of the Browns, Johnny Pesky of the Red Sox and John Beazley of the Cards, but has any of them bettered Hank's four shutouts and that almost no-hitter for the Yanks? . . . Wonder what the scorer would have called that one "hit" Wednesday if it had come in the ninth inning instead of the first. . . .

—V—

Final Workout

E.A.C. junior grid squad will hold a final workout at Clarke Stadium tomorrow morning at 10 o'clock. The team to oppose Maple Leafs in the league opener will be chosen immediately following the practice.

Junior Rugby League Opens Monday

E.A.C. Squad Will Take on Maple Leafs

Opening gun in Edmonton's 1942 grid campaign will be fired at Clarke Stadium on Monday, Labor Day, when the Edmonton Athletic Club and Maple Leafs clash in the first scheduled game of the City Junior Rugby League.

Wing Commander W. O. Webber, of No. 3 Wireless School will officiate at the opening ceremony which will commence at 8:15 p.m. and he will administer the official "kick-off" a few minutes later.

No. 4 I.T.S. band will be in attendance and an R.C.A.F. drill squad from the Manning Depot also has a prominent part on the evening's program.

The junior football loop this year is again composed of three teams, the Manning Depot having the third, having taken over the South Side's franchise for one year.

While very little is known as to the relative strengths of the three clubs, both E.A.C. and Leafs have several of last year's players available and a lot of very promising material is also in sight.

• • •

The E.A.C. squad this year is being coached by Paul Kirk, former University of Minnesota player who later played with Edmonton Eskimos and he has been drilling his husky bunch of youngsters for the past two weeks.

Tommy Hays, who also learned his football in the United States and came here to play with the Eskimos, always has come up with a good team and although many of last season's junior Alberta champions are now in the armed forces, Tommy has some top-notch replacements.

John (Jake) Jamieson, former University of Alberta mentor, is mentor of the Airmen who swung into action next Fridsy.

Officials appointed by Whit Mathews, president of the Western Football Union to handle Monday's game are—W. C. Broadfoot, referee-in-chief, Ned Wigonton, judge of play and John Easton, head-linesman. Time-keepers will be Dr. Dunsworth and Roy Haliburton.

• • •

The Maple Leaf lineup will be chosen from the following: John Rybback, Harry Paterson, Bob Jackson, Lloyd Bolton, Clint Cowan, Paul Yarnew, Bert Pringle, Jerry Dea, Lukanuk, Bill Riddell, Jim Platt, Russ Klaska, Kennedy, George Hill, Ab Superstein, Sutherland, Shooter, Sonny Bacchys, Joe Hocrosky, Johnny Dutchak, Bryan Dunsworth, Vern Lawrence, Pete Danylowich, Joe Cherslowsky, Smith, Roberts, Dechene, Germain, Golik, Cliff McNulty, Gilmore, Raychuk.

• • •

E.A.C. players available are: Don Turvey, Ken Nickerson, Jack Brown, Bill Fitzpatrick, Del Pettinger, Gordon Retallack, Art Bradshaw, Bill McMillan, Bill Pettinger, Lolly Milner, Roy McDermid, Bill Sasyn, Ken Torrance, Bud Hall, Freddie Smitten, Doug Stevenson, Charlie Letain, George Trudel, George McCarger, Jerry Finn, Dave MacDonald, Dean Sake, Jack Williams, Davie Jamieson, Graham Craig, Roy Chobotuck, Harrison Young, Bill Maher, Wally Berry, Doug Betts, Bill Phillips, Don Blue, Bill Ingram, Don Connell, Bill Craig, Jack Ingram, Eddie Boxe, Jiggs Hivon, Ken Hardy, Ross McBain, C. Martell, Norman Swail, Wayne Barker, A. Boucher, C. Longsmere.

—V—

Schroeder in Semi-Finals With Mulloy

NEW YORK, Sept. 5. — (AP) — There was a spot of spectacular tennis in the Forest Hills stadium Friday as Ted Schroeder Jr., turned back a spirited bid by Alejo Russell of the Argentine and the United States championships rolled into the semi-final round.

Schroeder, top-seeded of the domestic stars, had to play some of the best tennis of his life before he finally convinced Russell by scores of 6-3, 6-8, 6-3, 7-5.

In the other men's quarter-final, Lieut. Gardnar Mulloy of Jacksonville eliminated George Richards, a youthful southpaw from Montebello, Calif., 6-2, 8-6, 7-5. Mulloy and Schroeder will clash in one semi-final today, while Frankie Parker and Pancho Segura fight it out in the opposite bracket.

The women threatened to supply some excitement at the outset of the day's play, when Mary Arnold of Los Angeles, a lightly regarded contestant, captured the first set of her match from Louise Brough of Beverly Hills. Miss Brough made many errors but she pulled herself together after the initial shock to win, 3-6, 6-4, 6-3.

In a tussle between two New York city hopefuls, Helen Bernhardt eliminated Mrs. Helen Pedersen Ribbany, 6-0, 6-4, and will run into Miss Brough today.

SPORTS BULLETINS

Soft Only at Softball

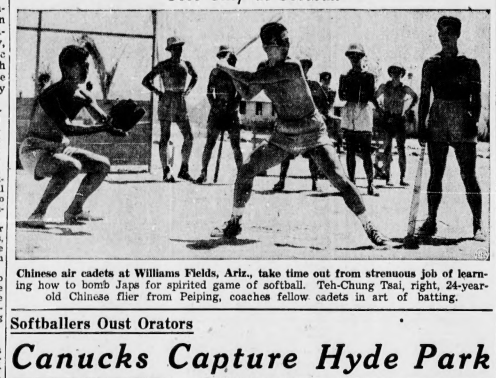

Chinese air cadets at Williams Fields, Ariz., take time out from strenuous job of learning how to bomb Japs for spirited game of softball. Teh-Chung Tsai, right, 24-year-old Chinese flier from Peiping, coaches fellow cadets in art of batting.

Softballers Oust Orators

Canucks Capture Hyde Park

By ALLAN NICKLESON

LONDON, Sept. 5.—(CP)—The famed orators of Hyde Park have been outdrawn in their own ballwick in a crowd sense by a bunch of Canadian kids who scamper about a playing field.

Just a line drive and a couple of bunts from the marble arch entrance to the park — that's where the soapboxers tell the British government how to win the war—Sunday softball draws 2,000-3,000 Britons a game.

When four or five games are played on one day, its estimated at least 15,000 drop over for a look. It sorta helps the stay-at-home holiday program, too, since R.C.A.F. teams also play on some week nights.

• • •

A couple of R.C.A.F. teams gave quizzical Londoners their first look at softball a few months ago after a diamond was laid out in the park by the auxiliary services. Since then the crowds, the comments and the cheers have increased with each tilt.

The Englishman still treats the game with reserve, however. He thinks it compares with English rounders and can't quite get over the hooting and hollering of the players.

• • •

When a pitcher causes a batter to duck on a close one, the hurler is "bowling body-line." That is not considered cricket in cricket.

The crowds have become so dense now that a two-base rule on a ball into the crowd has been enforced. There's no collection taken and the only person who makes money is the old fellow who charges fans a penny for sitting in chairs he provides. But that's an old park custom. Softball is the latest.

—V—

New Mexico, during 1939, had a tuberculosis death rate of 91.2 per 100,000 of the population.

Wild Ducks Getting Break Account War

CHICAGO, Sept. 5.—(AP) — In northern woodlands the wild ducks are breaking up housekeeping with the healthiest prospect in years of reaching Miami or wherever they are planning to spent the winter.

This fall a greater number of birds will wing over a lesser number of hunters equipped with enough ammunition but not enough time, tires or gasoline. The ducks can thank the war for this break.

The Izaak Walton League estimates well over 100,000,000 birds will lam it south the next few months. This would be 30,000,000 more than last season and three times as many as in 1935. Good weather and water conditions for breeding are responsible for the big flocks.

Though figures are unavailable, the league guesses that 500,000 hunters are using Uncle Sam's guns this season to blast at another kind of fowl. Of these probably 50,000 are duck hunters.

Then there are untold thousands who won't have time to leave their defence work benches to spend a few days in the marshes. Those who find time probably won't have tires or gasoline to take them to their favorite blinds.

The smarter ducks—the ones that hunters swear went to high school—will lay out a route along our coasts. There, wartime regulations prevent civilians from going out in any kind of boat with a firearm.

Last year 1,400,000 duck stamps were issued to hunters. The Izaak Walton League figures the 1942 total may not exceed 1,000,000.

Guns and ammunition are not a problem, according to leading sport goods house.

There are enough shells in stock to supply this season's crop of hunters and some of next year's. Hunting doesn't clash with patriotism since shotgun powder is different from that used in military arms. Priority demands on brass and copper are the cause for a curb in production.

—V—

Now Senior

QUEBEC, Sept. 5 (CP). — The Maritime Hockey League here, last year ranked intermediate, will be in senior standing this season, it was announced following a meeting of league officials last night.

Dodgers Play Arrows Sunday

Dodgers and Arrows clash at Renfrew Park tomorrow afternoon in the third game of the playoff series for the city senior baseball championship.

Arrows won the first and the second ended in a 4-4 tie. The series is a best-of-seven affair. Starting time Sunday is 3 p.m. as usual.

Season's Finale

Camrose Ready to Welcome Golfers to Annual Tourney

CAMROSE, Sept. 5—With careful arrangements made to handle all draws and details quickly and efficiently, Camrose is all ready to stage its 17th annual golf tourney on Sunday and Monday, Sept. 6 and 7.

This tournament will ring down the curtain for the season on country golf meets in central and northern Alberta.

Entries and qualifying round scores will be accepted from today in order that match play may start promptly at noon on Sunday. The qualifying round is 18 holes and it will start at 7:30 a.m. Sunday. Entries close at 10:00a.m. Sunday.

The championship flight carries with it the title for eastern Alberta. Flights and consolation flights will be provided according to the entry.

For the convenience of competitors, there is a warm and comfortable club house, refreshments served on the grounds caddies and fine hotel accommodation in the town.

Al Ernst is tournament manager, J. K. Campbell the secretary and C. McDonald the starter.

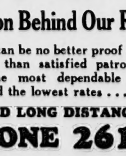

The Reason Behind Our Reputation

There can be no better proof of good results than satisfied patrons! . . . For the most dependable service . . . and the lowest rates . . .

LOCAL AND LONG DISTANCE MOVING

PHONE 26175

MacCOSHAM

Storage and Distributing Co., Ltd.

10301 109 Street, Edmonton

Power

Power, the fighting power of the British Navy—it was never so tested as today. For, besides keeping Britain itself supplied, it must also convoy cargoes of precious war weapons from Britain to our gallant Russian allies. In spite of all our enemies can do, these supplies get through, triumphantly fulfilling every iota of Britain's promises.

Player's Please

MILD or MEDIUM

Plain End or Cork Tip

"IT'S THE TOBACCO THAT COUNTS"

PLAYER'S NAVY CUT CIGARETTES

Today's Sport Parade

By Jack Cuddy

NEW YORK, Sept. 5.—(BUP)—From the black and white rash that has broken out in metropolitan newspapers, we judge—without benefit of binoculars or ear horns—that the baseball Boswells assigned to the Brooklyn Dodgers honestly believe Larry MacPhail's Flatbushers have practically clinched the National League pennant again.

Maybe so, but we always like to see the bottom card turned up. So we will not raise another flag over Ebbets Field until the final figures force us to do it—if they do.

In fact, we staunchly refuse to be swayed toward either the Dodgers or their heel-breathing rivals, the Cardinals, until we see what happens today and tomorrow in Brooklyn's three games with the dangerous New York Giants, the hums' arch-enemies.

DODGERS TAKE ON GIANTS

BEFORE this series at the Polo Grounds, the balance sheet shows Brooklyn leading St. Louis by only four games, and that the Dodgers still have 23 games to play and the Cardinals 21. Brother, baseball is such a goofy sport that anything can happen in that stretch. However, if the Dodgers knock off the Giants impressively this weekend, we'll begin to agree with the Brooklyn Boswells that the Dodgers are in.

Both the Dodgers and Giants are back from the west, and the records show that the Giants were more impressive on tour than the Dodgers. Mel Ott's men won seven games and lost only three, while the Dodgers won seven and lost five. The Giants are playing the best brand of ball since Bill Terry's team of 1937, although they are in third place—due to a slow start.

During the past couple of weeks the Giants have surged forward as the hardest hitting outfit in the National League, despite their fourth-place batting average for the season. They've been hitting, while the Dodgers displayed weakness at bat. This slip in Brooklyn hitting was due in part to the injury and absence of outfielder Pete Reiser, leading batsman in the National division.

PETE REISER BACK TODAY

Powdering Pete Reiser has been resting at Larry McPhail's Maryland farm, but he was scheduled to rejoin the team today. If Reiser has regained his old vigor with the wand, the Dodgers may extend that four-game lead in a hurry. But if he hasn't—if that torn thigh muscle, or bruised kidney or aftermoth of a brain concussion still bothers him—the Dodgers probably still will find themselves in the doldrums at bat.

And, despite the acquisition of Pitcher Bobo Newsom, who apologized for his inaugural four-hit victory over Cincinnati for Brooklyn by saying "I must be jinxing," we cannot regard Newsom as pennant insurance. Newsom is as good a pitcher as he feels on the day he takes the mound, but there is no governor on his feelings. He may win four or five more games, or he may get blasted off the hill every time he starts.

But, whether Newsom pitches tight ball, the Dodgers must get hits and runs down the stretch if they are to win. Because they are challenged by the Cardinals, the best batting team in the league.

Despite what some consider schedule advantages, we won't go overboard on the Dodgers. Not until we see what they do today and tomorrow against the hostile and hard-hitting Giants.

Breadner Back

OTTAWA, Sept. 5.—(CP)—Air Marshal L. S. Breadner, chief of the air staff of the Royal Canadian Air Force, arrived in Ottawa Friday from Britain, where he accompanied Air Minister Power on a tour of inspection of R.C.A.F. units overseas. Maj. Power returned to Canada earlier this week.

Pats Even Up City Softball Title Series

Army and Navy Pats squared their playoff series for the city senior girls' softball title when they came from behind to defeat Walk-Rites 10-9, at Kingsway Park on Friday night.

The Pats counted seven runs in the last two innings, after being four down at the end of the sixth. The third game is next Wednesday at 8:45 p.m.

Pats took the lead on a pair of runs in the first canto. A walk to Blanche Tiviotdale, singles by Beryl Westbrook and Thora Stewart and a fielder's choice on Kay Heim's ground ball put them two up.

Walk-Rites scored one in the third, two in the fourth, three in the fifth and another in the sixth to lead 7-3, but Pats came up with a quartet in the seventh, singles by Jean Ward, Joan Cragg, Connie Strachan and Kay Heim and a triple by Blanche Tiviotdale did the trick.

Walk-Rites went into far lead again in the first of the eighth on a double to left, a walk, Joyce Hankin's single to right and two errors.

Pats won the game in their half of the inning on a hit by Kate Lyons and four Walk-Rite errors.

Following is the box score:

BOX SCORE

Walk-Rites	AB	R	H	PO	A	E
Patsis, cf	4	1	1	3	0	0
Kane, 3b	4	1	1	1	2	0
Hastie, rf	4	1	2	4	0	0
Moran, ss	4	2	1	2	2	0
Wilson, c	4	1	3	4	3	0
McDonell, 1b	4	0	2	5	0	2
McCormick, lf	3	2	2	1	1	0
Hoskin, rf	4	0	2	1	0	0
Byron, 2b	4	0	0	2	1	2
Thompson, p	3	1	0	2	3	0
Vaughan, p	1	0	0	1	0	0
Totals	39	9	15	24	12	8

Army, Navy Pats	AB	R	H	PO	A	E
Tiviotdale, cf	4	2	2	1	0	0
Westbrook, p	4	1	2	2	3	1
Stewart, 3b	4	0	2	1	1	1
Heim, c	4	0	1	7	1	1
Edwards, lf	4	0	0	0	0	0
Mercer, 1b	4	1	0	9	0	0
Lyons, ss	4	0	2	2	3	0
Cloud, rf	2	0	0	1	0	0
Ward, cf	2	3	1	0	0	0
Cragg, rf	4	1	2	0	0	0
Strachan, 2b	4	3	1	1	0	2
Totals	40	10	13	24	8	5

Score by innings:

Walk-Rites	001 231 002	—9
Army and Navy Pats	201 000 43	—10

Umpires: Harold Oldring and Art Ralph.

Calgary Softball Team Here Today

Second game in the Alberta intermediate men's softball title series between Calgary Chinooks and Aircraft Repair is billed for Kingsway park tonight at 7 o'clock.

In the event of Calgary winning the game tomorrow at 1:30 p.m. will decide the title, otherwise it will merely be an exhibition.

Edmonton Junior RUGBY
Opening Game Monday, Sept. 7th
E.A.C. vs. Maple Leafs
8:15 p.m. SHARP
CLARKE STADIUM
I.T.S. No. 4 Band in attendance by kind permission of Wing Commander J. A. Hutchison. Wing Commander W. G. Webber will officiate in the opening ceremonies.
Season Tickets still available at the gate—$2.00 for 9 games. Admission — Members of the Armed Forces 10c. General Admission 25c.

Believe It Or Not— —By Robt. Ripley

EXPLANATION OF TODAY'S CARTOON

HOW PERU GOT ITS NAME: When the first white sailors left Panama in search of the Empire of the Incas, of whose fabulous wealth rumors had reached them, they came to the land of the Barbacoa Indians, on the coast of what is today Colombia. Seeing golden ornaments in the ears and on the persons of the Indians, the Spaniards, by sign language, inquired where the gold came? In answer, the natives pointed to a land to the south of them. Pointing in the same direction, the Spaniards inquired what the name of the golden country was. The Indians, thinking that their white guests were inquiring about the Iscuande river, explained that it was a Piru ("river" in the Barbacoa language). The sailors returned to Panama with a tale of a rich country to the south called Piru. Pizarro started for the conquest of the great country whose name has been Peru ever since.

Baseball Statistics

Complete Coverage On Major Professional Leagues

STANDINGS

NATIONAL LEAGUE

CINCINNATI, Sept. 5.—(AP)—St. Louis Cardinals took a third-inning lead over Cincinnati Friday night and stayed in front to win 3-0 and gain half a game on the idle Brooklyn Dodgers who now lead the Cards by four games.

St. Louis	112 010 000—5 8 3
Cincinnati	020 000 100—3 6 0

Beazley, Krist (7) and W. Cooper; Derringer, Thompson (8), Shoun (8) and Lamanno.

BITHORN TIES UP PIRATES

PITTSBURGH, Sept. 5.—(AP)—Chicago defeated Pittsburgh 5-3 Friday night as Hiriman Bithorn held the Pirates helpless until the ninth when a single, walk and doubles by Vince DiMaggio and Maurice Van Robay were bunched for all of their runs.

The triumph put the Cubs within one game of the fifth place Bucaneers.

Chicago	200 300 000—5 10 1
Pittsburgh	000 000 003—3 7 0

Bithorn and McCullough; Sewell, Butcher (4), Wilkie (9) and Phelps.

Only three games played.

INTERNATIONAL LEAGUE

BALTIMORE, Sept. 5.—(AP)—Baltimore suffered a serious blow to its International League playoff hopes when Jersey Giants knocked them off in both games here last night, 4-3 and 5-1.

Jersey City	000 102 0—4 8 1
Baltimore	000 021 0—3 6 0

Zabala, Maglie (3) and Poland; Burkart, Gromek (8) and Becker.

Second game:

Jersey City	310 000 100—5 11 2
Baltimore	000 000 010—1 6 1

Jungles and Poland; Snoll, Mills (1), Gromek (7), Burkart (8) and Becker.

CHIEFS RID FOR BERTH

NEWARK, Sept. 5.—(AP)—Syracuse Chiefs moved nearer a playoff berth last night by defeating the pennant-winning Newark bears, 9-5.

Syracuse	002 005 110—9 8 2
Newark	310 000 010—5 8 3

Barrett, Konstanty (2) and Bottarini; Washburn, J. Page (6), Candini (8) and Fitton.

Only three games played.

Exhibition Ball

Detroit (AL)	000 001 010—2 9 0
Buffalo (IL)	000 003 00x—3 5 1

White, Trucks, Wilson, Manders and Riche; Gretsell, Gentry, Pullig and Garbark, Redmond.

NATIONAL LEAGUE

	W.	L.	Pct.
Brooklyn	91	40	.695
St. Louis	88	45	.662
New York	78	60	.565
Cincinnati	65	67	.492
Pittsburgh	59	69	.461
Chicago	57	74	.435
Boston	52	80	.394
Philadelphia	36	90	.286

AMERICAN LEAGUE

	W.	L.	Pct.
New York	88	44	.667
Boston	83	50	.601
St. Louis	70	63	.525
Cleveland	69	65	.515
Detroit	61	72	.459
Chicago	59	76	.437
Washington	55	77	.408
Philadelphia	49	80	.355

INTERNATIONAL LEAGUE

	W.	L.	Pct.
Newark	89	59	.601
Montreal	77	71	.520
Jersey City	75	71	.514
Baltimore	74	73	.507
Rochester	73	75	.493
Buffalo	71	78	.477
Rochester	58	90	.392

AMERICAN ASSOCIATION

	W.	L.	Pct.
Kansas City	82	67	.550
Toledo	79	68	.537
Columbus	81	69	.540
Louisville	75	73	.507
Toledo	73	72	.510
Minneapolis	73	77	.487
Indianapolis	73	77	.487
St. Paul	55	94	.369

AMERICAN LEAGUE

ST. LOUIS, Sept. 5.—(AP)—Led by veteran Johnny Niggeling, who hurled four-hit shutout ball, and by youthful Vernon Stephens, who blasted out his 13th home run of the season, St. Louis Browns defeated Cleveland, 4-0, last night in the nightcap of a day-night twin bill. The Browns won the first game, 6-3.

In keeping this first doubleheader—the series includes three straight twin bills—the Cleveland Bronchos increased their third-place advantage over the Indians to 2½ games.

Cleveland	020 010 000—3 10 0
St. Louis	020 000 40x—6 8 1

Dean, Bagby (7), Beatty (8) and Desautels; Hollingsworth and Hayes.

Second game:

Cleveland	000 000 000—0 4 1
St. Louis	200 100 00x—4 6 4

Heder, Embree (7), Kleinfelder (8) and Desautels; Niggeling and Ferrell.

Only two games played.

PACIFIC COAST

San Diego 3 9 2; Seattle 4 7 3

Dilbeck and Detore; Fischer and Jorgens.

San Diego 3 11 1; Seattle 9 13 0

Brown Pillette (8) and Salkeld; Turpin and Collins.

Sacramento 2 7 2; Portland 1 11 0.

Prelas and Mueller; Lakas and Mayer.

Los Angeles 2 13 0; Oakland 3 10 2

(Twelve innings.)

Lum and Campbell; Kleinke and Glenn, Balmondi (11)

AMERICAN ASSOCIATION

Minneapolis 2 4 1; Kansas City 6 11 1

Gelley, Schanbacher (9), Heiner (8) and Giuliani; Karpel and Sears.

Louisville 6 7 1; Toledo 3 8 0

Lucier, Karl (8) and Walters; McKain and Keller.

Indianapolis 6 10 0; Columbus 4 12 0

Rich and Steiner; Wilks, Burkhart (7), Barrett (8), Gabler (9) and Blaeiner.

WEST, INTERNATIONAL

Tacoma 4 8 2; Spokane 1 3 11

(Ten innings.)

Bradley and Spunigon; Garland Buchman (10) and Cameron, Myers (10)

Salem 2 9 2, Vancouver 6 9 3

Baisch and Elliott; Henriksen and Suomi

NORTHERN LEAGUE

Grand Forks 7, Winnipeg 3

Fargo-Moorhead 4, Sioux Falls 5

Superior 11, Duluth 3

Wausau 4; Eau Claire 3

Big Six

Batting (three leaders in each league)

(Based on 350 or more times at bat)

	G	AB	R	H	Pct.
Williams, Red Sox	132	454	114	184	.320
Gordon, Yankees	123	457	75	150	.328
Spence, Senators	128	536	79	176	.328
Heser, Dodgers	103	394	83	129	.328
Slaughter, Cards	122	518	107	167	.322
Musial, Cardinals	119	389	77	122	.314

Home runs—American League, Williams, Red Sox, 27. National League, Slaughter, Cardinals and Mize, Giants, 26.

MacKinnon Cup Games Tuesday

Play for the MacKinnon Cup series at Mayfair Golf and Country Club starts next Tuesday afternoon at 1:15. Post entries will be accepted at the club house.

Following is the draw:

1:15 p.m.—Miss M. Harris-Phillips, Mrs. C. E. Richards; Mrs. R. McPherson, Mrs. J. Wolfe.

1:30 p.m.—Mrs. A. Wolfe, Mrs. Herring; Mrs. D. Milne.

1:25 p.m.—Miss M. Mazer, Mrs. L. Jordan; Mrs. F. Kavanagh.

1:30 p.m.—Mrs. G. Tolman, Mrs. W. Milne; Mrs. A. West.

1:35 p.m.—Mrs. H. G. Macdonald, Mrs. T. Morrison; Mrs. C. G. Grange.

1:40 p.m.—Mrs. T. W. McBride, Mrs. J. Sparks; Miss M. Gallinger.

1:45 p.m.—Miss B. E. Dodd, Mrs. R. A. McNaught; Mrs. D. McGarvey.

Drive for Books

MONTREAL, Sept. 5.—(CP)—The Canadian Prisoners of War Relatives Association will open a Dominion-wide drive on Sept. 7 to collect books for members of the Canadian forces now being held in enemy prison camps, it was announced here yesterday.

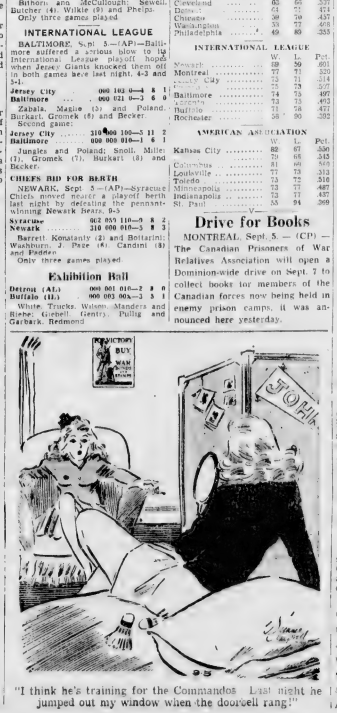

"I think he's training for the Commandos. Last night he jumped out my window when the doorbell rang!"

Rare in flavor, perfect in quality and pure as mountain air. There is supreme refreshment in . . .
MONOGRAM London Dry Gin
12 oz. $1.45
25 oz. $2.90
THE BRITISH COLUMBIA DISTILLERY COMPANY, LIMITED
This advertisement is not inserted by the Alberta Liquor Control Board or by the Government of The Province of Alberta.

"Bobo" Newsom Averts Panic

Brooklyn's Circuit Swing Reduces Lead Three Games

By JUDSON BAILEY

NEW YORK, Sept. 5.—(AP)—When the Brooklyn Dodgers left town two weeks ago Sunday night for their last western trip of the season they had just swept four games from the New York Giants and had a 7½-game lead in the National League. Friday they returned in grim silence.

They brought home a 4½ game lead over the Cards, and a new four-game winning streak, but perhaps most important of all they brought back an obvious determination to attend strictly to business until the pennant is clinched.

The homecoming might have been different if Louis (Bobo) Newsom, the irrepressible pitching veteran, had been in the party but he went from Cincinnati to Washington to pick up some personal belongings.

It was Newsom, everybody admitted, who badgered the Dodgers out of the panic which resulted from Brooklyn losing the first three of its four games in St. Louis.

The showboat not only pitched four-hit ball to shut out the Reds Thursday, but he gave the whole vaudeville act, which was new and refreshing for his tired teammates.

So the silence was deafening when the Dodgers arrived without him, but the strain on the other players was lightened and even though some of the veterans, particularly Curt Davis and Whitlow Wyatt, looked tired it was evident that the club is in no danger now of cracking.

Manager Leo Durocher, in discussing the situation with newsmen, named five pitchers who should shoulder the main load from here out—Davis, Wyatt, Newsom, Kirby Higbe and Max Macon. All of them will be called upon to start in the heavy Labor Day week-end program against the Giants at the Polo grounds today.

An additional boost for Brooklyn's chances was expected to come today with the return of centre-fielder Pete Reiser, the league's leading batter, who went to Johns Hopkins hospital for a checkup and has been resting most of the week at MacPhail's farm.

Lawn Bowling

ALBERTA AVE. CLUB

Draw for week

Tuesday — Eaton competition: Owen vs. Hopwood; Colville vs. Figg; Edmond vs. Crockett; Clarke vs. McIntosh; Ruff vs. Jackson. Second game on board.

Wednesday: Edmond vs. Crockett.

Thursday—Eaton competition: Owen vs. Crockett; Clarke vs. Edmond; Ruff vs. Hopwood; McIntosh vs. Figg; Crockett vs. Jackson. Second game on board.

Friday—Eaton competition: Owen vs. Edmond; Colville vs. Jackson; Clarke vs. Hopwood; Ruff vs. Figg; McIntosh vs. Crockett.

Saturday: Men's doubles at 7:30 p.m.

EDMONTON CLUB

Draw for week (Mixed):

Tuesday: Garvie vs. Bowles; McTavish vs. Barnhouse; Law vs. Bentley; Hunter vs. Griffith; Garvie vs. Warren; Dr. Bow vs. Williams.

Thursday: Williams vs. Warren; Cable vs. Bergmann; Dr. Bow vs. Carroll; Dr. Marion vs. Ramage; Stewart vs. Griffith; Bowley vs. McTavish; Hunter vs. Bentley.

Friday: Donald vs. Bentley; McTavish vs. Stewart; Law vs. Barnhouse; Bowley vs. Hunter; Garvie vs. Bergmann; Cargill vs. Warren; Cable vs. Dr. Marion.

PATRICIA CLUB

Patricia Labor Day tournament, 9 links.

At Patricia Green, 8:30 a.m.

C. Allan vs. Clark; Grieve vs. Dubeau; Ockenden vs. Nixon; Smith vs. A. Allen; Garneau; Fire vs. Anderson; DM vs. Dr. Marion; Cobourne vs. Warren; Gauld vs. Layton; Howard, Edmonton vs. Stowe.

At Royal Green, 9:00 a.m.

Embleton vs. McKenzie; Arnold vs. Winchester; Waslen vs. Keid; McNeil vs. Sellers; Howard (West) vs. Langmuir; McCready vs. Munro; Kinnear vs. Garvie; Campbell vs. Cockburn; Templeton vs. Cameron.

At Alberta Ave. Green, 8:45 a.m.

Davidson vs. Walford; Owen vs. Singleton; Denard vs. Coward; Pouse vs. Ruff; Gellatly vs. Drummond; Wardin vs. Ramsay.

Second draw on same green.

ROYAL CLUB

Draws for week:

Monday, Labor Day: Greens vacant.

Tuesday at 7:30 p.m.: Eaton mixed rink competition.

Wednesday: McKay cup competition.

Thursday at 7:30 p.m.: Eaton mixed rink competition.

Friday at 7:30 p.m.: Jackson cup games—all members.

Saturday at 7:30 p.m.: Jelney games. Special prize for ladies. Visitors from other clubs are welcomed to these games.

WESTLAWN CLUB

An open mixed tournament will be held Labor Day, Monday, Sept. 7, starting at 2 o'clock. Do not forget your tea.

Rink, or individual entries. Phone 81859-27381.

Race Results

AT VANCOUVER

VANCOUVER, Sept. 5.—(CP)—Hastings Park race results Friday:

FIRST RACE—Claiming, $500. Three-year-olds and up. Six and one-half furlongs:

Mescenger; Mr'd (Haller) 20.35 8.80 4.35
Kaywood (Sylvester) 21.25 8.80
Stokesley (Stevewright) 17.65

Time: 1:22 2-5. Also ran: Accro, Patolan, Abydos, Saucy Maid.

SECOND RACE—Claiming $500. Three-year-olds and up. Six furlongs.

Little Giggomy (Czaki) 8.95 4.70 4.30
Cordelia (Christensen) 3.20 2.60
Stochion (Summers) 3.15

Time: 1:29 2-5. Also ran: Tickler, Once In Awhile, Be Mine, Cuovan, Sir Brown.

FIRST DAILY DOUBLE, $117.95.

THIRD RACE—Claiming, $500. Three-year-olds and up. Seven furlongs:

Bismark (Sylvester) 9.20 4.00 2.70
Tripover (Sproul) 3.90 2.35
Plucky Jake (Baily) 2.60

Time: 1:30 2-5. Also ran: Dalmahoy, Stretch, Never Lady, Build Up.

FOURTH RACE — Claiming, $500. Three-year-olds and up. Mile and one-sixteenth:

Celonia (Bailey) 6.50 4.05 3.55
Selish Jane (Haller) 9.35 5.50
Lady MacDuff (Sylvester) 4.80

Time: 1:50. Also ran: Bob-Jack, Tipola, Briareus, Marion Somers, Little Dee.

FIFTH RACE — Two-year-old championship, foaled in B.C., $1,000, mile and one-sixteenth:

Dry Belt (Haller) 4.25 3.20 2.80
Gloverdale (Summers) 3.40 3.05
Withernsgreen (Stevewright) 3.80

Time: 1:51 4-5. Also ran: Lacy Junior, Nitrogen, Happy Duster, Paddygonasty, Franklint.

SECOND DAILY DOUBLE, $17.35.

SIXTH RACE—Claiming, $500. Three-year-olds and up. Seven furlongs:

Jelsweep (Christensen) 3.35 2.90 2.25
Shasta Sue (Sylvester) 2.10 2.45
Sialacum (Sproul) 2.45

Time: 1:29 1-5. Also ran: Master Beau, Cache Creek, Pharima, Prevaricate, My Debut.

SEVENTH RACE — Claiming, $500. Three-year-olds and up. Mile and one-sixteenth:

Broad Harry (Christensen) 12.20 5.80 3.85
Camp Spur (Howry) 8.90 6.60
Low Sock (Summers) 4.15

Time: 1:51 1-5. Also ran: Merchiston, Lady Lev, Goldie's Pride, Victorian Star, Khayyam.

QUINELLA, $55.60.

Swedish Runner Sets Mile Record

STOCKHOLM, Sweden, Sept. 5.—(AP)—Gunder Haegg, the Swedish runner, ran the fastest mile in history last night, 4 minutes, 4.6 seconds, in setting his seventh world record in the last two months.

The time was 2.6 seconds faster than his 4:06.2 record run on July 2, and only two-tenths of a second away from the 4:04.4 mile run by Glenn Cunningham at Dartmouth, over a special indoor track and not recognized by athletic authorities. The listed record for the mile is 4:06.4 set by Sydney Wooderson of Great Britain in 1937.

Haegg's mark for the mile, as well as his records for two miles, 1,500 metres, 2,000 metres and 3,000 metres will not be put up for official recognition as world marks until a meeting of the International Amateur Athletic Federation, probably after the war.

Purcell - Edmunds Combination Wins Tennis Trophy

The Cavanagh tennis trophy changed hands last night from Garneau to Glenora. The defending pair of H. Kinloch and K. Kirkpatrick were unable to stave off the challenge of "Shorts" Purcell and Tudor Edmunds. This was their second play in this event for the season, they were successful in a previous attempt by Hal Richard and John Slott only to lose out to another Glenora challenge last night. The scores were 6-4, 6-3, 5-7, 6-3.

This is a provincial men's doubles trophy brought to Edmonton from Calgary by local players last year. Any two players in the province may challenge providing they are members of the same club.

Release Alderman

CALGARY, Sept. 5.—(CP)—Former Alderman Pat Leuhan returned to the city Friday from eastern Canada after spending 22 months in Canadian internment camps.

Hamilton Goes Into Boxla Finals

HAMILTON, Sept. 5 (CP) — A 13-11 victory over Owen Sound Georgians here Friday night gave Hamilton Tigers the right to meet St. Catherines Athletics in the first round of the Ontario Senior Lacrosse association playdowns next Tuesday at St. Catharines.

The game was a see-saw affair with first one team leading and then another. Only seconds of the game remained when Smith and Doug Cove drove home the winning markers.

Centre Bill Isaacs of the Tigers, goal scoring champion of the league, registered six points in the game—four goals and two assists.

New! Exciting! TUNE IN "They tell me..." featuring CLAIRE WALLACE TODD RUSSELL every weekday CJCA 11:45 a.m. CFRN 1:15 p.m.

YOU RIDE IN . . .
• STYLE
• SAFETY
• COMFORT
When You Ride in a JACK HAYS TAXI CALL 22111

Battery MAGNETO And Auto Electric Service SMITH Battery and Auto Electric 10125 101 Street

Bowl 5 PINS or 10 PINS
OPEN LABOR DAY
9:30 a.m. till Midnight
Recreation Alleys
10050 101st St. Ph. 21223

The good-natured whisky King's Plate CANADIAN RYE WHISKY Kind · Gentle · Genial
KING'S PLATE is blended and bottled, produced under Government supervision from the finest and largest stocks on the continent
THE PRICE IS "GOOD-NATURED" TOO! 26 oz. $1.70 26 oz. $3.25 40 oz. $5.00
SPITZER & MANN LIMITED
Distillers, E. Seagram & Sons' Limited, Waterloo, Ont.
PLEASE SAVE THE BOTTLE! YOUR SALVAGE COMMITTEE WILL COLLECT.
This advertisement is not inserted by the Alberta Liquor Control Board or by the Government of the Province of Alberta.

Church News

LOYALTY DAYS — MORALITY, ONE HONESTY, HOME AND SPIRITUAL FORCES

Preaches Sunday

The Rev. R. McElroy Thompson, who will resume individual services at the Metropolitan United church Sunday. During the summer months Metropolitan and Knox United churches have held joint services.

All Saints Cathedral
Rev. Canon A. M. Trendell, Rector
10th Sunday after Trinity
NATIONAL DAY OF PRAYER
8.30 a.m.—Holy Communion (A.Y.P.A Corporate Communion).
11.00 a.m.—Matins and Sermon "The Sanctuary of the Home" (Broadcast over CFRN)
7.30 p.m.—Evensong and Sermon "The Religion that Keeps you from Falling" (Diocesan A.Y.P.A. will attend.)
Organist and Choirmaster Vernon Barford.

St. Stephen's Church
96 St. at 109 Ave.
Trinity XIV
National Day of Prayer
8.00 a.m.—Holy Communion.
11.00 a.m.—Sung Eucharist with sermon by Rev. J. L. Weir.
7.30 p.m.—Evensong with sermon by Rector.
Rector: Rev. Canon J. C. Matthews

McDougall to Mark Day of War Prayers

The Rev. A. K. McMinn, minister of McDougall United church, has returned from his vacation and will conduct worship Sunday.

The services are designed to celebrate Labor Day, and special prayers will be offered for a world at war. The morning message will be "The Religion that will save the World" and Miss Kathleen Busby will be soloist.

The sermon subject at the evening worship is "The Consequences of Idolatry" and several anthems are included in the services.

Metropolitan to Use School Room

The Metropolitan congregation will resume regular morning and evening services in the Normal Practice school, 109 street and 83 avenue on Sunday, pending the completion of its new church.

"Home Again" services will be held with the minister, the Rev. R. M. Thompson, in charge. Mrs. Hudson and Mrs. J. Asbridge will be soloists, and Mrs. J. V. Dodds will direct the music.

Sunday school will reopen on Sunday also.

FIRST BAPTIST CHURCH
102 Ave. and 105 St.
Minister—REV. DANIEL YOUNG, B.A.
Director of Music,
Mrs. F. Barber Smith, L.T.S.M.
DAY OF PRAYER
11:00 a.m.—"After Three Years"
Anthems: Grant Us Thy Peace
7:30 p.m.—"What Shall We Ask God For?"
Anthem: O God Our Help
Soloist—Mr. A. O. Weimore

Takes Services

The Rev. A. K. McMinn, who will preach at McDougall United church at both services Sunday.

Robertson Host To Air Trainees

On Sunday the members of the No. 2, R.C.A.F. Air Observers' school will parade to Robertson United church for the morning service.

The guest preacher will be the Rev. E. H. Birdsall of Fort Saskatchewan, and his subject is "On Being Pushed About." The anthem will be "In Humble Faith," and the soloist, Mrs. S. G. Collier.

There will be no evening service, but the regular evening worships will be resumed on September 13.

Holy Trinity Church
Cor. 101 St. and 84 Ave.
REV. W. M. NAINBY, B.A., LTh.
Rector
NATIONAL DAY OF PRAYER
8.30 a.m.—Holy Communion
11.00 a.m.—Holy Communion
7.30 p.m.—Evensong
The Rector Will Preach
10.00 a.m.—Bible Classes
11.00 a.m.—Primary Sunday School
2.30 p.m.—Main Sunday School
Organist and Choirmaster, H. WILD, A.R.C.O.

TODAY'S MESSAGE

By REV. J. MacBEATH MILLER, M.A., B.D.
Minister, First Presbyterian Church
Edmonton.

Reconsecration Day

THE King has called us to a Day of Prayer and Reconsecration to mark the 3rd anniversary of the war, and also that we may commit ourselves and our cause to God and pray for victory.

Though it is three years since word was flashed to us that we were at war yet the war hasn't really begun for Canadians. The war so far as we are concerned will begin this autumn, or I would rather be inclined to think next spring. By June 1, I expect, that we will really have entered the war.

So far it has been a waiting war. Our troops have been training and waiting. It may even be that the frills and feasting and speech-making associated with vast undertakings is not all over yet.

It has not been a waiting war for some of our airmen, or sailors, or for the families who have had someone missing or wounded or killed, nor for the young wives some of whom have already had two or three years of the responsibility of managing their homes and bringing up their children with the father away. We salute all these and recognize their contribution.

To the great majority of us, however, there has been no war, no cost and no suffering. There has been a steadily rising tide of prosperity based on which the peak of the last war's prosperity is slight. All have benefitted directly or indirectly. Industrialists are producing goods in quantities which before the war would have said impossible. Wages have increased and employment secured. The farmers are not complaining.

But now the war is about to begin for us with the turn of its fourth year. We have been counting taxes against our income this week. The Dieppe raid with its one thousand casualties has brought us all up against a new reality. If it costs one thousand Canadian casualties to stage a raid on Dieppe for a few hours, what will it cost to invade the continent, to assault the Maginot and Siegfried lines and drive on to Berlin.

This war has been waged three years and our side hasn't won a victory yet, for all our glorious moments (and in time to come these defeats will rank above many great victories) are the memories of heroism and defiance under defeat. We are breathlessly watching the course of events in Russia lest she suffer a major disaster. In Africa we are standing with our toes dug into the sand hoping to be able to hold. Japanese armies are poised on the borders of India and on the islands north of Australia, and ships are being lost in every ocean in the world. Naturally we ask just where are we at and how long will it last? The answer to that seems to me to be—does it look as though we had reached the half-way mark?

The plain fact is that for Canadians and Americans, this war is really only beginning in its cost and suffering.

His Majesty has called us to prayer and meditation and reconsecration in order that we may see things realistically and prepare ourselves for the struggle. For preparation of body, mind and spirit is essential.

There are many who still hear God in the King's command because they don't believe in the things which he believes in. Still they want to live in a just society, in material security, and happy and wholesome conditions of life. In other words they want the benefits of Christian victory and of Christian principles in society.

Let us all return to God and Jesus Christ who is the source of the hopes which we cherish, let us take up our responsibilities, restore our morale, pay the cost, and be ready for sacrifices.

The picture "Mary Minniver" has done something for all of us. Let me quote the Vicar's last sentence:

"They (our dead) will inspire us with an unbreakable determination to free ourselves and those who come after us from the tyranny and terror that threaten to strike us down! Fight it then! Fight it with all that is in us! And may God defend the right."

Sunday Speaker

Premier William Aberhart will be the special guest speaker at the first Sunday evening service at the new Baptist church established here. He will speak on "The Strait Gate" or "A Fundamental Christianity."

Timely Topic At the First Presbyterian

Services at the First Presbyterian church will be in charge of the minister, the Rev. J. MacBeath Miller, Sunday, in the morning, he will speak on "Reconsecration Day" and his topic for the evening is "Spiritual Defense." Henry Atack is director of music.

At St. Andrew's Presbyterian church, the minister, Andrew H. McKenzie will deliver both sermons, at 11:00 a.m. and at 7:30 p.m.

Divine worship will be held at Strathcona at the regular time, and also at Westmount and Rupert Street. The Young People's Study Group of Westmount church will meet at 12:20 p.m.

Dedication Call At Wesley United

Harry Fawcett will be the Sunday soloist at 11:00 a.m. services in Wesley United church. At that time there will be a call to prayer and dedication with the Rev. Edward T. Scragg, minister, officiating. Percy S. Hook is musical director.

There will be no evening service.

Wesley United Church
Cor. 117th St. and 102nd Ave.
Rev. Edward T. Scragg, D.D., Minister
Mr. Percy S. Hook, Musical Director
11 a.m.—A Call to Prayer and Dedication.
Mr. Harry Fawcett, Soloist
No evening service.

New Baptist Church Will Hold Inaugural Services on Sunday

Sunday, Sept. 6, will be marked by the special inauguration services of The Edmonton Fundamental Baptist Church. The new church is the outgrowth of several years of active Christian ministry carried on in the city by the Edmonton Prophetic Forum, an undenominational adult Bible study class conducted by Hon. Ernest C. Manning, which has come to be recognized as the largest adult Bible class in Western Canada.

The deep interest created by the Forum in the study of the Bible and in the fundamentals of the true Christian "Way of Life" has resulted in the establishment of The Edmonton Fundamental Baptist church by a body of Christian men and women whose earnest desire is to aid in every way possible in the spreading of the gospel, and in the building up of men and women in a knowledge of the Bible as the infallible word of God.

The initial establishment of the new church was completed during the past week at a special service of the scriptural ordination of those elected to serve as elders.

Owing to present war conditions, plans for the erection of a church building are being deferred, and in the interim arrangements have been made to conduct the regular weekly services of the new church in the Central Masonic Temple, 10318-100 avenue.

Arrangements are under way for the securing of a permanent pastor whose services, it is expected, will commence early in October. During the month of September the pulpit will be supplied by Mr. Manning.

A full day of special inauguration services has been planned for Sunday, Sept. 6, commencing with an adult Bible class at 10 a.m. This class will be, particularly, for all those interested in preparation for water baptism and church membership.

At 11 a.m., a special inauguration service will be conducted by Mr. Manning, who will take as his topic, "Why the Edmonton Fundamental church has been established."

At 3 p.m., Mr. Manning will conduct the regular afternoon session of the Edmonton Prophetic Forum. The services of the forum are devoted largely to the study of the trend of present day world events in the light of Bible prophecy. On Sunday afternoon the topic will be, "The Enigma of the Far East," or "The Problem of India in the Light of Prophecy."

On Sunday evening at 7:30 p.m., a grand city-wide Christian rally has ben planned to mark the first Sunday evening service of the new church. Song service will commence at 7:15 p.m. Those desirous of enjoying this very special service are urged to be at the Masonic Temple in good time owing to limited accommodation. Honorable William Aberhart, B.A., will be the special guest speaker. Mr. Aberhart has chosen as his subject, "The Strait Gate," or "A Fundamental of Christianity."

A very sincere invitation is extended to all to attend these special inauguration services, and to get acquainted with the work of the new church.

Metropolitan United Church
Normal Practice Assembly Hall
Corner 109 St. and 86 Ave
Rev. R. M. Thompson, minister.
Mrs. J. V. Dodds, organist.
"Home Again Services"
11:00 a.m. 7:30 p.m.
The minister preaching
Soloists: Mrs. Hudson, Mrs. Asbridge
Students, Servicemen invited

The Salvation Army
Extends to one and all a hearty invitation to their services
Alberta Ave Corps—83 St at 118 Ave
Citadel Corps—102 St. at 9 Blk. South of Jasper
South Side Corps—108 St at 8 Ave
SUNDAY—11 a.m. Holiness Meeting
7:30 p.m. Salvation Meeting

Central Lutheran Church
Cor. 109A Ave. and 94 St.
REV. MILTON JOHNSON, Pastor
MORNING WORSHIP—11 a.m.
EVENING SERVICE—7:30 p.m.
Mr. Vinall of the British and Foreign Bible Society will speak.
Bible Study and Prayer Meeting Wednesday Evening at 8 p.m.

SAVE! SAVE!
Your old clothing, rags, magazines, newspapers, furniture and any other article that is of no further use to you it can still serve a useful purpose if you phone
THE SALVATION ARMY
Our Van Will call. Phone 26875
Thank You

Christian Science
FIRST CHURCH OF CHRIST SCIENTIST
108 Street and 100 Avenue
Sunday Services at
11 a.m. and 7:30 p.m.
Subject:
"MAN"
Wednesday Testimony Meeting at 8:00 p.m.
Free Reading Room and Lending Library, 406 The Canadian Bank of Commerce Building
Hours: Week Days, 10:00 a.m. to 5:30 p.m. except public holidays
Special Day of Prayer Service
Sunday, 3:30 p.m.

Society Gives Bible to All In Own Tongue

The single purpose of the British and Foreign Bible Society is to give to every man the scriptures in his own languages.

When the society began in 1904, 72 languages were translated, and these have now reached a total of 1061. Its method of circulation has made the Bible the best selling book in the world. The annual sales, by all agencies, of Bibles and testaments have passed the 3,500,000 mark, and annual sales of Bible portions has exceeded 25 million.

The Society's sole source of income, individual gifts, has enabled it to meet every call for printing new language translations and to fill every order for Scriptures, except in areas affected by the war.

The annual city-wide campaign for funds will be September 14 to 30.

Canon Speaks On Sanctuary Of the Home

The Sunday morning sermon to be delivered by the Rev. Canon A. M. Trendell, rector of All-Saints Cathedral, will be broadcast and will concern "The Sanctuary of the Home."

September 6, which has been designated a national day of prayer, is the fourteenth Sunday after Trinity, and the evening sermon at All-Saints will be about "The Religion that Keeps You from Falling." The Diocesan A.Y.P.A. will attend at 7:30 p.m.

Holy Communion (A.Y.P.A. Corporate Communion) will be celebrated at 8:30 a.m.

Special Services For Tabernacle

The Beulah Tabernacle of the Christian and Missionary Alliance announces that it will hold appropriate services on the day of prayer, Sunday, Sept. 6.

In the morning worship service, the Rev. J. Toop of Northern China will be the speaker. In the Sunday evening evangelistic service the Rev. J. D. Carlson will speak on the subject "Some Changes I Would Like to See Before Jesus Comes." This service will be heard over CFRN starting at 8 p.m.

The closing service of the day will start at 9:30 p.m., when the pastor will direct the people in the service of intercession, during which prayer will be offered on behalf of the empire.

First Baptist to Join in Prayers

"After Three Years," a sermon prepared for the national day of prayer, will be delivered by the Rev. Daniel Young, at 11:00 a.m. Sunday, at the First Baptist church. The anthem will be "Grant Us Thy Peace."

At 7:30 p.m., Mr. Young will speak about "What Shall We Ask God For?" A. O. Weimore will be soloist at this service, and the anthem will be "O God Our Help." Mrs. F. Barber Smith is director of music.

'Fall of Democracy' Is Sermon Topic

An illustrated sermon will be given at the Edmonton Pentecostal Tabernacle Sunday at 10:30 a.m. at the Sunday School. At 11:30 there will be fellowship and communion.

Evening services will begin at 7:30. The pastor, W. F. Rourke, will speak at all services, and in the evening he will discuss "The Fall of Democracy."

Fellowship meeting is to be held Tuesday at 8:00 p.m., and the young people will meet Friday at the same time.

The Assembly met for prayer last Thursday at the request of the king.

St. Stephen's will Observe Prayers

A national day of prayer will be observed at the St. Stephen's church, 96 street at 109 avenue, Sunday.

Holy communion will be celebrated at 8:00 a.m., and at 11:00 a.m. there will be the Sung Eucharist with a sermon by Harold L. Weir.

Evensong and the sermon by the Rev. Canon J. C. Matthews, rector, will be at 7:30 p.m.

Scientists Offer Special Service

Responding to the king's request for a day of prayer throughout the empire, the Dominion government has proclaimed Sunday, Sept. 6, as a national day of prayer and dedication in Canada. Christian Science churches in Canada will observe the day, and First Church, Edmonton, will add to its regular morning and evening services a special afternoon service at 3:30 p.m. to which the public and men in uniform are cordially invited.

Salvation Army is Continuing Drive

The Salvation Army is still issuing its call for old clothing, rags, magazines, newspaper, furniture and any other articles of no further use. Telephone calls may be received at 26875, and a van will pick up the things.

Regular Sunday morning services will be held this week at 11:00 a.m. and at 7:30 p.m.

Central Lutheran Has Guest Speaker

Guest speaker at the evening service of Central Lutheran church will be Mr. Vinall of the British and Foreign Bible Society.

The pastor, the Rev. Milton Johnson, will conduct the morning worship at 11:00 a.m.

Bible study and prayer meeting will be held at 8:00 p.m. Wednesday evening.

BEULAH TABERNACLE
Christian Missionary Alliance, Corner of 95th Street and 101th Avenue
REV. J. D. CARLSON—Pastor-Evangelist
11.00 a.m.—Worship Service, Speaker—Rev. J. Toop of China.
7.30 p.m.—Evangelistic Service.
Rev. Carlson—"SOME CHANGES I WOULD LIKE TO SEE BEFORE JESUS COMES"
9.30 p.m.—Service of Prayer.

ROBERTSON UNITED CHURCH
123 Street and 102 Avenue
Minister, Reverend J. Gordon Brown, M.A., B.D., (On Active Service)
Guest Minister, Rev. W. G. Wilson, D.D.
Musical Director, G. A. Keven, F.T.C.L.
11:00 a.m.—Guest Speaker: Reverend E. H. Birdsall, M.A., B.D.
Subject: "ON BEING PUSHED ABOUT"
Anthem: "In Humble Faith". Soloist: Mrs. S. G. Collier.
Members of the No. 2 R.C.A.F. Air Observers' School will attend
The Evening Services will be resumed on September 13th

CHRIST CHURCH ANGLICAN
12110 102nd Avenue
Phone 81118
Rector REV. E. S. OTTLEY, B.A., LTh.
DAY OF NATIONAL PRAYER
8.00 a.m.—Holy Communion
11.00 a.m.—Morning Prayer
12:00 noon—Holy Communion
7.30 p.m.—Evening Prayer

UNITED CHURCH OF CANADA — KNOX — 84th AVENUE 104th STREET
NATIONAL DAY OF PRAYER
11.00 a.m.—"A LETTER OF ENCOURAGEMENT"
Anthem: "Still Still with Thee" "The Ninety and Nine"
Soloists: Jeanette Paul and Lennox Buchanan.
12.15 p.m.—Sunday School.
7.30 p.m.—THE MESSAGE OF DANIEL.
Anthem: "Hear my prayer". Soloist: Doris Reikie.
Choirmaster: Jack Williams. Organist: Mrs. D. Sims

Offer Communion At Holy Trinity

Holy communion will be celebrated at Holy Trinity church at 8:30 a.m. with Matins at 11:00 a.m., with evensong at 7:30 p.m. Sunday. The rector, the Rev. W. M. Nainby, will preach at both services.

Bible classes will be held at 10.00 a.m., the primary Sunday school at 11:00 a.m., and the main Sunday school at 2:30 p.m. Herbert Wild is organist and choirmaster.

Is It Nothing to You?
ST. MATTHEW'S (ANGLICAN) Riverdale
2nd and 4th Sundays—Holy Communion, 8 a.m.
1st, 3rd and 5th Sundays—Evensong, 7:30 p.m.
Rev. Canon Matthews.

Apostolic Church 9810 Jasper
"WHERE GOD IS BLESSING" "The House of Friendship"
• Bright Singing • Helpful Messages • Rich Fellowship
Sunday 11:00 a.m. and 7:30 p.m., Guest Speaker
Evangelist ANNIE ROWSE
Come and hear a worthwhile message by a visitor from Saskatoon. We shall be happy to have you with us.
Week Night Services at 8 o'clock, excepting Monday.
REV. H. C. ALLCOCK, Pastor.

UNITY CENTRE
Open Monday Through Friday
354 Birks Bldg.
Phone 22418 Entrance on 101 Street
Sunday, Sept. 6th
11:00 a.m.—Freedom Under Law.
7:30 p.m.—Mental Health, Prosperity Mysterious.
Monday, 8:00 p.m.—Lesson in Truth class Tuesday, 8 p.m.—Men of Unity group, open to all. Thursday, 8 p.m.—Fundamentals of Healing Taught. Friday, 8 p.m.—Teach Us To Pray, series Chapter "Unreality of Evil".
Rev. Christopher Sauvage will preach his 1942 series "Keys to Success."
Elevator Service Sunday Evening

"Encouragement" Topic of Sermon

"A Letter of Encouragement" will be the topic of the Rev. Elgin G. Turnbull's sermon Sunday morning at Knox United church. The anthem will be "Still, Still With Thee."

Soloists are Jeanette Paul and Lennox Buchanan, and following the service at 12.15 p.m. Sunday school will be held.

In the evening, Mr. Turnbull will deliver "The Message of Daniel." Soloist will be Doris Reikie.

Jack Williams is choirmaster, and Mrs. D. Sims, organist.

HOPE MISSION
Rev. H. Edvardsson, Supt.
Services Conducted by
The Dalzell Evangelistic Party
TONIGHT AT 8 O'CLOCK
Tomorrow Sunday School, 2 p.m.
Open Sessions
Sunday services at 3 and 7:30 p.m.
You will enjoy our Special Ministry in Song—Everybody Welcome

McDougall Church
Rev. A. K. McMinn, B.A Minister
W. J. Hendra, A.T.M., Choirmaster Helen Barbour, A.T.C.M., Organist
Labor Day and Special Prayer for World at War
11:00 a.m.—THE RELIGION THAT WILL SAVE THE WORLD
7:30 p.m.—THE CONSEQUENCES OF IDOL WORSHIP
For more see continuation this page

AUGUSTANA LUTHERAN CHURCH
10111 101A Street
REV. J. ARVID VIKMAN, Pastor
Rev. Hans Aune, Student Pastor
10:00 a.m.—Opening or the Sunday School and Bible Class.
11:00 a.m.—Divine Service. Sermon by the Pastor.
7:30 p.m.—Evening Worship. Topic: "WITNESSING"
A Cordial Welcome to our services

EDMONTON PENTECOSTAL TABERNACLE
10037 108th Street Pastor W. F. Rourke
Sunday, 10:00 a.m.—Sunday School, Illustrated Sermon
11:30 a.m.—Fellowship and Communion
7:30 p.m.—Sunday Sermon, Children's Broadcast
8:30 p.m.—Sunday Sermon, "The Fall of Democracy"
Tuesday, 8:00 p.m.—Fellowship meeting
Friday, 8:00 p.m.—Young People

SPECIAL ANNOUNCEMENT

A cordial invitation is extended to all to attend the special inauguration services of

The Edmonton Fundamental Baptist Church
in the
CENTRAL MASONIC TEMPLE
10318 100 AVENUE ON SUNDAY, SEPTEMBER 6th

10.00 a.m.—Adult Bible Class for all interested in preparation for church membership.

11.00 a.m.—Special Inauguration Service
Speaker: ERNEST C. MANNING
Topic: "Why the Edmonton Fundamental Baptist Church has been Established."

3.00 p.m.—Regular weekly session of the
EDMONTON PROPHETIC FORUM
Topic: "The Problem of India in the Light of Prophecy"

7.30 p.m.—Grand City-Wide Christian Rally (Song service 7:15).

Special guest speaker
WM. ABERHART, B.A.
Topic: "The Strait Gate" or "A Fundamental of Christianity"

This will be a day of services you will long remember. Bring your friends and neighbors and get acquainted with Edmonton's New Fundamental Church.

Sunday 11 a.m.
ALL SANTS CATHEDRAL
Rev. Canon A. M. Trendell
Rector
Will Conduct the Service
1260 On Your Dial
CFRN

CITY TEMPLE OF SPIRITUALISM
8515 103A AVE.
Sunday, 7:30 p.m.—Sergt. J. Hancock
Subject: "War On Spiritualism"
Friday, 8:00 p.m.—Healing and Messages

THE BRITISH AND FOREIGN BIBLE SOCIETY ANNOUNCES
I Its Annual City-wide Campaign for funds in Edmonton, September 14th to 30th.
II Present World-wide demands for the Scriptures are unprecedented (a) Colportage in Free China, India, Africa and South America. (b) Increasing calls for Presentation Testaments for H.M. Forces. (c) Scriptures in required languages for Prisoners and Internment Camps.
III The New Development Fund for the preparation of adequate stocks of Bibles and Testaments in required languages to meet the Bible hunger already a fact in the war stricken countries.
IV The Silver Jubilee of North Alberta Auxiliary—1942—offers occasion for special gifts through a collector or to
BIBLE HOUSE, 9939 Jasper Avenue, Edmonton

THE PRESBYTERIAN CHURCH IN CANADA

FIRST PRESBYTERIAN CHURCH
105th Street, South of Jasper Avenue
Minister, Rev J MacBeath Miller, M.A., B.D
11:00 a.m.—"RECONSECRATION DAY"
7:30 p.m.—"SPIRITUAL DEFENCE"

ST. ANDREW'S
117th Avenue and 86th Street
Minister, Mr. Andrew H. McKenzie, B.A
11.00 a.m.—7.30 p.m.—DIVINE WORSHIP

STRATHCONA
104th Street and 81st Avenue
Minister, Rev Peter Fisher
11.00 a.m.—7.30 p.m.—DIVINE WORSHIP

WESTMOUNT
126th Street and 110 Avenue
11.00 a.m.—DIVINE WORSHIP
12.20 p.m.—Young People's Study Group

RUPERT STREET
69th Avenue and 105A Street
Minister, Rev William Simms
11.00 a.m.—DIVINE WORSHIP

Hudson's Bay Company.
INCORPORATED 2ND MAY 1670
Store Closed
All Day Monday
Labor Day

1,000 ATTEND FIRST DAY'S PERFORMANCE

Keen Competition Marks Opening of City Horse Show

Dieppe Wounded Win Praise of City Physician

Canadians wounded in the great Dieppe action won a second glorious triumph, winning out over the terrible pain and suffering of their wounds.

That's the word received in Edmonton Saturday in a letter from Maj. P. H. "Pat" Malcolmson, M.C., former well known X-Ray specialist of this city, now serving in Britain with No. 16 General hospital, of the R.C.A.M.C.

In a letter to his wife, Maj. Malcolmson said in part:

"I was very busy after the Dieppe business; the hospital was filled up, but the behavior of the men is marvellous. We were operating all day and all night and had to call in three surgical teams, from——— and two X-Ray technicians.

NO WHIMPERS

"I can't get over the behavior of the patients; not frightened and no whimpers. I am not permited to describe their injuries."

Maj. Malcolmson, who is a son of Dr. George H. Malcolmson, director of the provincial cancer diagnostic clinic, went overseas at the end of June.

—V—

ROAD REPORT

A.M.A. Safety Slogan: Expect the unexpected at intersections.

Saturday's road report: All roads are reported good, and the weather is clear at all points.

I Saw Today

MRS. NORTH SAWLE

discussing a variety of matters with friends in the central section of the city;

AND

Jenny Henderson heading north along 101 street; **Vivian Weiss** smiling at a friend at 101 street and 102 avenue; **Myrtle Coote** discussing a variety of matters with a friend on the main boulevard; **Helen Smith** partaking of some light refreshment at a popular Jasper avenue restaurant; **Peggy Aitken** observing traffic signals at Jasper and 101 street; **Doris McWhirter** on the South Side in conversation with a friend; **Patricia Kinloch** on 80 avenue playing with a friend;

Refresher For Doctors Will Start Monday

Program for the eleventh annual medical refresher course to open at the University hospital Monday, Sept. 7, and continue until Sept. 11, was issued Saturday.

The course is sponsored jointly by the Alberta division of the Canadian Medical Association and the Faculty of Medicine of the University of Alberta. It is designed to offer practical information regarding the more common medical and surgical conditions which confront the general practitioner. Subjects for discussion are determined by a vote of the profession at large in the province.

The program consists of general medical clinics, operative clinics and lectures.

EVENING MEETINGS

Evening meetings will be held Tuesday, Wednesday and Friday and will be addressed by Dr. A. R. Muro, Dr. G. F. Strong and Dr. R. R. Graham.

Sectional meetings are under the chairmanship of Doctors J. J. Ower, W. F. Gillespie, H. C. Jamieson, E. L. Pope and W. H. Scott.

It was reported that for the past 10 years attendance at these courses and the expressions of appreciation of the service received from doctors from every part of the province have been very gratifying.

In spite of the fact that between 20 and 25 per cent. of the doctors practising in Alberta before the outbreak of the war are now serving in some branch of the army, navy or air force services, a good attendance at the refresher course is assured, it was stated.

GUEST SPEAKERS

Guest speakers for this year's course are Dr. G. F. Strong, B.Sc., M.D., Vancouver; Dr. R. R. Graham, M.D., C.M., P.R.C.S., assistant professor of surgery, University of Toronto; Dr. Gordon Townsend, B.Sc., M.D., C.M., Calgary; and Maj. C. E. Anderson, sanitation medical officer, Edmonton.

In addition to the guest speakers the following members of the faculty of medicine of the University of Alberta will participate in conduct demonstration clinics: Dr. H. H. Hepburn, Dr. D. B. Leitch, Dr. J. W. Scott, Dr. N. E. Alexander, Dr. W. F. Gillespie, Dr. Harold Orr, Dr. J. K. Fife, Dr. I. R. Bell, Dr. G. N. Ellis, Dr. R. L. Anderson, Dr. R. G. Hockell, Dr. F. L. Pope, Dr. W. H. Scott, Dr. J. W. Macgregor, Dr. W. S. Armstrong, Dr. J. R. Vest, Dr. C. W. Hurlburt and Dr. H. C. Jamieson.

Air Vice-Marshal Is City Visitor: Leaves Saturday

Completing an inspection trip from Edmonton to Whitehorse, Alaska, Air Vice-Marshal A. E. Godfrey returned here Friday evening and will leave Saturday for Ottawa.

He was accompanied on his northern tour by Air Commodore G. R. Howsam, M.C., Calgary, formerly commanding No. 4 R.C.A.F. Command; Squadron Leader F. Aldridge, Ottawa; Squadron Leader E. S. Holmes, Fort St. John, and Flt. Lt. T. W. O'Brien, Calgary.

To Be Honored

Lt. Marcel J. A. Lambert, for whom a memorial service will be held at St. Joachim's church, 110 street, on Tuesday, September 8 at 9 a.m., with Rev. Father A. Boucher, O.M.I. officiating. Lt. Lamoert was killed in the recent raid on Dieppe while leading a troop of the 14th Army Tank Battalion. He was the son of Mrs. J. E. and the late J. E. Lambert, 9927 110A street. He is survived by his mother, a brother Lucien and a sister, Marguerite.

The Inquiring Reporter

THE QUESTION:

Are complaints made by American girls in letters to Australian papers about American soldiers marrying Australian girls justified?

THE ANSWERS:

THOMAS HARDY, carpenter. Surely a soldier or any other man or woman can bestow their affections where they choose. The letters seem to me to be the despairing spite of spinsterhood.

* * *

FRED JENNINGS, carpenter. It would seem natural that marriages between American soldiers and Australian girls would result from the U.S. invasion of the southern dominion. It happened in the last war, why not in this?

* * *

PERCY JONES, miner. I do not think the doughboys will be worrying much about these complaints, and I see no reason to worry either.

—V—

At Apostolic

Members of the Apostolic church will hear a guest speaker Sunday at 11:00 a.m. and at 7:30 p.m. when Evangelist Annie Rowse, of Saskatoon, will discuss "Where God Is Blessing."

The Rev. H. C. Allcock is pastor, and week night services are held at 8:00 p.m. excepting Monday.

—V—

The ancient Egyptians, 3,000 B.C., knew how to relieve an abscess of the teeth.

Police Fail to Find Trace of Any Sabotage

There has not been a single case of sabotage in Canada that could be attributed to enemy action, Commissioner S. T. Wood, of the R.C.M.P., stated on his arrival here Saturday on an inspection trip through western Canada.

He said the R.C.M.P., especially since the landing of German agents on the United States eastern coast, had intensified its watchfulness on both the eastern and western coasts.

Commissioner Wood said there was a shortage of recruits for the force due to the call-up of eligible material for the armed forces. He added that the work of the force had been considerably increased through war conditions, and many men of the service were now employed on guarding bridges, tunnels and other vital communication lines.

PAYS TRIBUTE

He paid tribute to the work being done by 2,000 war veterans in assisting in this police work, and stated that a ready response had been given to a recent appeal for 700 more volunteers for this work.

Commenting on the work of the R.C.M.P. provost corps attached to the 1st Canadian Division in Britain, he reported that G. W. Ball of Edmonton, who left here as a first class constable, has now been promoted to the rank of major, and is assistant provost marshal of the division.

—V—

Woman Injured As Truck, Car In Collision

Mrs. Colin Campbell, 11147 90 avenue, was injured about the face as the result of an accident involving a car driven by her daughter, and a truck, at the intersection of 86 avenue and 99 street Friday afternoon.

Mrs. Campbell was a passenger in the front seat of her daughter's car crossing the intersection of 99 street at 3:15 p.m. Friday.

A truck driven by Charles Valentine, 13630 Fort Road, struck the Campbell car causing the driver, Mary Jean Campbell, to lose control.

HITS POST

The Campbell car swerved off the pavement, jumped the curb, and continued along the sidewalk to come to a stop against a trolley post.

Mrs. Campbell was thrown against the windshield and suffered facial cuts and injuries. She was taken to the University hospital in a Smith's ambulance.

Damage to the Campbell car was estimated at $200.

—V—

Car Crashes Into North End Store

The proprietor of Roy's confectionery, 8203 118 avenue, got a jolting surprise shortly after midnight Saturday when a car driven by Mel-ford Cragg, 10628 125 street, crashed into the rear of his store.

Cragg told police that he was driving north along 82 street at about 12:35 a.m. Saturday when he suddenly lost control of the car. It left the pavement, plowed through 15 feet of hedge and came to a stop after crashing through the rear entrance to the confectionery.

The car was almost completely covered by debris within the walls of the store. Confectionery supplies fell off the shelves as the result of the impact.

Cragg was charged with driving a car while intoxicated.

Visiting City

Commissioner S. T. Wood, R.C.M.P., Ottawa, who arrived in Edmonton Saturday in the course of an inspection trip through western Canada.

Getting Around

with Jack DeLong

Whether Henry J. Kaiser, U. S. shipbuilding wizard, who has plunged into a cargo airplane construction program without turning a hair, succeeds in his gamble to build 500 planes in his shipyards for a starter, or fails in the venture, he has certainly won the admiration of the people of his country.

Kaiser is that type of American who just laughs at the word "can't."

Countering those who contend his cargo planes program will bog because of a lack of materials, Kaiser points out that he was told the same thing about his surface ship program.

This new American wizard of warfare, recalls numerous examples of materials and equipment that "weren't available" for his shipbuilding program but which he managed to find or produce when they could not be allocated to him.

* * *

The August 15 issue of American Aviation quotes Kaiser as saying:

"Forty per cent of the cost of a ship is in auditing, accounting, servicing and supervising of men and materials. Twenty-five per cent is in outside purchases. The remaining 35 per cent is left to be done on the spot. We have everything but that 35 per cent."

Kaiser has repeatedly expressed impatience with the oft-expressed view that there is a shortage of machine tools and materials.

"There is no shortage of materials or machines if there is the will of achievement," he declares.

* * *

To the charge that an expanded cargo plane program could be obtained only at the expense of military plane production, Kaiser emphasized two ways of getting scarce materials for plane production.

Said the go-getting ship and plane builder:

If they can't be allocated, dig them out of the ground. Shortages exist only in the ground, or in people's minds."

That the idea of air cargo planes is really catching on is emphasized by the fact that even high officials who are opposed to the program, will not go out on a limb to say that Kaiser can't do the job.

* * *

And American Aviation is of the opinion the High Command is swinging over to the Kaiser side despite some old die-hards who are raising the roof at Washington.

Kaiser is really in a strategic position though. Having exceeded even the most hopeful expectations of all, in his ship-building mass production program, it's pretty hard to laugh him off his "cocky" perch.

—V—

Man is Assaulted By "Party" Friends

James Summers, 12219 96 street, was the victim of an attack and lost $43 from his pocket, early Saturday morning because he refused to continue partying with his two "companions."

He reported to city police that he was beaten about the head and face by a man and his lady friend, in the lane between 97 and 98 streets, north of 101A avenue, after he refused to "take another drink."

When he revived from the assault he found that $43 he had in his wallet was missing.

—V—

Louis A. Marchand, in the construction business in Edmonton 20 years ago, and in recent years resident in Winnipeg, is a visitor on his way home after a business trip to the coast. Mr. Marchand expects to return to Edmonton soon to take up permanent residence.

High Quality of Animals Reflects Improvement in Alberta's Breeding Lines

With more than 1,000 persons attending the afternoon and evening sessions one of the most successful light horse shows staged here in recent years opened at the Edmonton Exhibition grounds Friday afternoon.

Competition in all events was extremely keen, and the quality of the horses exhibited showed a continued improvement, a tribute to the work that is being accomplished by the Northern Alberta Light Horse Society, one of the sponsors of the show. The other sponsor is the Edmonton Exhibition Association.

Proceeds of the show will be devoted to the navy work of the Lady Aberdeen league. The show will be continued through Saturday afternoon, and on Monday a gymkhana will be held in the exhibition grounds race track.

QUALITY IMPROVED

Stanley Harrison, Fort Qu'Appelle, Sask., judge at the show, said that "the quality of the horses showed a great improvement over the animals exhibited here two years ago. There are some splendid hunters on view, he said, and the class of horses being bred in the district is extremely good. Many of the animals winning here would give the best in Canada keen competition," he said.

During the evening performance a squad of Edmonton Sea Cadets presented a ceremonial march past with Lt. George Crawford, officer commanding the naval depot, taking the salute.

In the open saddle class Ruck's Boy, owned by Weiller and Williams, Edmonton took first place, from the Briercrest stable's Heart's Desire. The latter was a In the class for hunters ridden by a member of the armed forces Jack

Continued on Page Twenty-Four

On Furlough

FO. Howard Wilson, former soliciting passenger agent for the C.P.R. in Edmonton, who is spending a vacation furlough here from R. C. A. F. headquarters in Ottawa. FO. Wilson took an active part in skiing and canoeing in Edmonton before joining the air force in November of 1941.

ARCHIBALD'S DRUG STORE MOVES To 2 New Stores

Which Will Open Tuesday, September 8th

Store No. 1
10217 JASPER AVE., right next door to Strand Theatre.

Store No. 2
9836 JASPER AVE., next door to Our Old Store.

We Will Appreciate Your Continued Patronage

The same attentive service is assured at both our new stores and prescriptions left at either store will be filled with the same careful attention by Registered Druggists.

ASTIGMATISM

By J. E. THOMAS, Optometrist

Astigmatism means that there is an error of refraction usually due to some irregularity of the curvature of the refracting surfaces of the eye. The cornea, being that transparent portion of the eye, right in front of the pupil, is the chief cause of astigmatism, and being a very strong transparent lens, you can plainly see that if the cornea is off curvature the least bit, it will affect the refractive media of the eye.

Astigmatism is usually congenital, but may be acquired. Frequently there is some hereditary tendency. It manifests itself in many different ways, such as reading, the letters often fade and seem to run together. There is significant confusion of such letters. Commonly there will be noticed an inclination of the head to one side, but the most common aliment due to astigmatism is that slow but deadly pain known in everyday language as a headache.

Ninety out of every hundred people are affected with astigmatism. It may only be a very slight degree, but in the hundreds of cases that we have examined we have found that the smallest amount discovered in people will cause them untold misery and discomfort.

This condition can be corrected with lenses and lenses alone, and the relief that people receive through glasses is astounding.

For your appointment call, write or phone 21747.

Jackson Bros., Jewelers, Ltd.
J. E. Thomas, Optometist
9962 JASPER AVENUE, EDMONTON, ALBERTA.

WANTED IMMEDIATELY

100 BOYS with Grade 11 or better. 17½ to 19 years, or young men Military Exempt, same qualifications, for

NORTHERN SURVEY PARTY

Transportation will be furnished and

Salary $93.50 Month, All Found, to Start

APPLY NATIONAL SELECTIVE SERVICE, 10019 101A Ave., Edmonton.

RENT A CAR
Drive it Yourself
Phone 25262
PINCKSTON & STREETER
Drive Yourself Ltd.
Rents Licensee Opp. Macdonald Hotel

EXTRA SPECIAL!
Pleated Cleaning and Pressing
LIGHT COATS
LADIES' SUITS
MEN'S SUITS 39c
PLAIN DRESSES
Cash and Carry—Delivered 40c
Dollar Cleaners
PHONE 25111

DANCING TONIGHT
AT THE
Moose Temple
10047 102 street
NORRIS TRACEY
and His Canadians
DANCING 9-12 ..... 35c
EVERYBODY WELCOME

Lees Dental Laboratory
Phones: Res. 26771; Office 23153
SUITE 4, BENSON BLOCK
1 Door North of Rialto

SNOWFLAKE QUALITY
...Quality Laundering that makes things last longer . . . the kind of laundering you need now as never before.
Snowflake Service brings you exactly that kind of laundering at economy prices.
All Flat Work is ironed . . . Wearing Apparel is fluff dried . . . so well that the major portion of it can be worn "as is."
For SNOWFLAKE SERVICE
Phone 25185
SNOWFLAKE
Laundry and Dry Cleaners

JASPER LODGE
No. 11, A.F. & A.M.
Brethren are summoned to an Emergent meeting in the Temple on Tuesday, 8th. inst., at 1:00 p.m. to attend the funeral of our late W. Bro. William Wallace Howe. Service at Christ Church at 2:30 p.m. Please bring rars.
J. W. DUKE, Worshipful Master.
H. SANDILANDS, Secretary.

Follow the Crowds TONIGHT!
GEORGE WILKIE
And His Popular Dance Band at
MEMORIAL HALL — Dancing At "9"
35c per Person

DANCE TONIGHT
LAKEVIEW
Furnished Cottages and Cabins to Rent
For Further Particulars Phone 932-7433

Monday Night 8:45 p.m.
Over
CJCA and CFRN
Nelles V. Buchanan
the Liberal Candidate

Johnstone Walker Limited
Store Hours: 9 a.m. to 6 p.m. — Phone 25161—Ask for Dept.

New Handbags That Will Add to the Smartness of Your Outfit!

2.95 3.95 4.95

There's nothing quite so important in accessories as your Handbag! It goes everywhere you go—it's always in evidence—always in use!
Practical new Fall styles of calfskin, buffalo, goatskin, pigtex, morocco, suede leathers and gabardine fabrics. Black, brown, navy, dark green, wine and red.
Priced at $2.95, $3.95, $4.95 and $5.95

KAYBAR Slips, Pyjamas, Gowns

A Good Name Is Not Won in a Day

Only through maintaining a high standard of quality—superfine construction, "Permalok" seams and excellent fit and finish has "Kaybar" achieved its high place in the lingeries field!
If you are not familiar with "Kaybar" we know you will like

- The perfect fitting foundation slip with "Permalok" seams. Sizes 32 to 44. Tearose, white and black.
- Biastraite style . . . the body is straight cut . . . top is true bias. Sizes 32 to 44. Tearose, white and black.
- The popular bias-cut with perfect fitting bras top. Sizes 32 to 38. Tearose and white. Your choice at 1.98

Kaybar Pyjamas and Nightgowns

- GAY NEW BUTCHER BOY PYJAMAS—Always a pet of the younger set. The jacket has a trim yoke, and trousers are amply wide.
- KAYBAR GOWNS in the shirtmaker style, always popular with the younger set, or the square neck style with contrasting piping. Colors: mauve or blue. Sizes small, medium and large. Your choice at 2.98

Johnstone Walker Limited

—By DOROTHY DIX

Mother's Wise Aid Saves Girl's Home

Harmony Is Re-Established After Wife Stops Antagonizing Husband; Divorce Is Avoided by Helpful Hints at Right Time

DEAR MISS DIX: Recently my daughter came home to me saying that she and her husband could not get along together and had decided to get a divorce. I knew he was a good man and that they really loved each other, so I told her to go back to him and make an experiment for six weeks of doing whatever he told her to and not antagonizing him in any way.

I said: "If at the end of that time you still find that you can't get along together, come back home with the babies and I will provide for you." She took my advice and before the six weeks were out they were perfectly happy and harmonious and have been so ever since. I think that if the wife changes her attitude toward her husband he will often change his toward her. Always if they love each other, and the great majority of married people do love each other.

A MOTHER.

Answer: You are a wise woman to have given such counsel to your daughter. Would that there were more mothers like you, for, if there were, there would be not be so many broken homes and half-orphaned little children. And there would be far fewer young divorcees who are not content to stay married and are still more discontented unmarried.

When their daughters come running home to tell them that they can't get along with their husbands, most mothers "poor dear" their SadIes and their Mamies and weep over them as though they were persecuted martyrs, and blame the whole trouble on the girl's husbands. But, in reality, when husbands and wives disagree, the wives are generally just as much to blame as the husbands, sometimes more so.

WISE MOTHERS NEEDED

Anyway, it takes two to make a quarrel and in the great majority of cases the wife could have saved the situation if she had tried. Nearly always a Mother, in her heart knows what is the matter and could patch up the breach between them if she tried to do so.

It is such a pity that all mothers are not as wise as you are, for no better way of salvaging a matrimonial bark that is about to go on the rocks was ever given than that which you gave to your daughter. No husband could stay peeved with a wife who is breaking her neck to try to please him. No man could remain with a wife who fell in with his humor at every turn. No man could argue with a wife who agreed him.

Also, your advice touches a weak spot in the masculine armor, for really all that men want is their wives to do it to them the pleasure of obedience. They want their wives to ask their permission to do things. If the wives will do this their husbands never notice whether they really take their advice or not. Any woman who makes her husband believe he is the cock of the walk can rule the roost.

DOMESTIC MARTYR

DEAR DOROTHY DIX: I am 21. For the past fourteen years, ever since my father died, my mother has devoted her life completely to me. She never goes anywhere. Never takes any pleasure. Denies herself all companionship except that she has done for me. She wants to prove to Mother that I am grateful for her devotion, although I have for a long time decided or wanted her to sacrifice herself for me.

However, now I am in love with a very fine man who is all I could ask for in a husband and I want to marry him. But Mother bitterly opposes my marriage and says that if I should marry him and leave her it would kill her. She says that as she has given up her life for me I should give up my life for her. Is it my duty to do this What should I do?

FRANCES

Answer: Go on and marry your man. It won't kill your mother. After she has had hysterics all over the place and reproached you with ingratitude she will settle down to normalcy, and by the time the first grandbaby arrives she will think she made the match.

Because your mother is neurotic is no reason for you to be. In fact, it makes it all the more important that you should live in a cheerful atmosphere instead of the morbid one you have been brought up in, and that you should have a sane and well-balanced husband who would help you to keep on an even keel.

GREAT MISTAKE

A woman makes a great mistake when she centers her whole life around a child because she is bound to know that in the course of a few years the child will grow up and will want to go about the business of life for itself. That will leave the mother stranded if she has put herself off from all other interests and companionships.

Many women do this and then they think that their child owes it to them to sacrifice his or her whole life to them. Most of us know lonely old maids and bachelors who have given up all thought of marrying and having homes and children of their own to gratify their mothers' selfish demands upon them. Don't be foolish enough to be one of these domestic martyrs.

"OTHER WOMAN" COMPLAINS

DEAR MISS DIX: I am the "Other Woman." When my divorce was granted the children were given to their father. I was free and I had a grand and glorious fling. During one happy evening I met Tom, and we fell in love with each other. He told me he had a fine wife and three children, but he was tired of quiet evenings at home, as his wife could not go out much on account of a frail baby who in she was afraid to entrust to a nurse. So she stuck to her post in the baby's room for weeks on end.

Now the trouble is I have never been able to get Tom to divorce his wife and marry me, though he says he loves me. Can I lawfully force him to do it? Are there grounds for any suit on my part? I love him just as much as his wife does, but she seems to have the upper hand. What should I do?

ELSIE

Answer: There is nothing you can do but accept the situation. You knew the man was married and took your chances on his divorcing his wife, and lost out. And can you wonder at his sticking to a woman who refused to desert her sick baby even to keep the man she loved? That showed strength and character and nobility which the poor weakling to whom she is married doesn't deserve. You are a fitter mate for him than she is.

Bulletin Patterns

Play or Party Dress

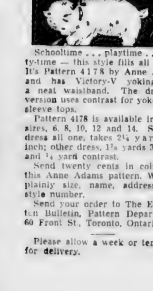

Schooltime . . . playtime . . . party-time — this style fills all needs. Mrs Pattern 4178 by Anne Adams and has Victory-V yoking and a neat waistband. The dress-up version uses contrast for yokes and sleeve tops.

Pattern 4178 is available in girls' sizes, 6, 8, 10, 12 and 14. Size 10 dress all one, takes 2¾ yards 35 inch; other dress, 1⅞ yards 35 inch and ⅞ yard contrast.

Send twenty cents in coins for this Anne Adams pattern. Write plainly size, name, address and style number.

Send your order to The Edmonton Bulletin, Pattern Department, 60 Front St. Toronto, Ontario.

Please allow a week or ten days for delivery.

Your Baby And Mine

By MYRTLE MEYER ELDRED

For many years the baby wellwishers have been advised that they can best show their love for little children by keeping a moderate distance from them. It is second nature to want to kiss a sweet, fresh-faced baby; it is hardly fair to the infant who can't repel such advances. It is actually agonizing to the doting mother who is glad you like her child but wishes you'd keep "mouths" off.

Mrs. Dagmundell says she is a visitor in this city and also the mother of a 6-month-old son. "I read your column with great interest as it is so completely in line with the best known pediatric knowledge. But I was sometime and in some way you would give your thought to the manners of your friends. Their manners regarding babies. I mean, I may look particularly stupid and bewildered but I am getting tired—and definitely—of all the free advice which is tossed my way. I am getting to feel that I must scurry past people I meet on the street lest they stop me and start telling me the baby isn't dressed properly.

"I am a graduate nurse who thought she knew her pediatrics and in addition I consult a child specialist each month (and intend to do so as long as I can. Never in all my professional life have I given such free gratuitous advice to the doctor do that—but as I say, every one from the bus-driver to the milk-passer-by has a pet theory for me. I can take that, I guess, but what is much worse too many people feel quite free to come in, pull at his arms, poke at his chest, and I have to use physical intervention to prevent other strangers taking him out of his carriage.

"Dirty fingers are thrust out for him to grasp and everyone seems to think I should LIKE it.

"My own suggestion would be to tell admirers to keep their distance. They should remember that a baby is not theirs to play with. A friend of mind had a tragic experience when a young girl took her baby from its carriage and fondled it. In a week the baby died of diphtheria and the infection was traced to the girl who had kept it quarantine when the baby died.

"I pray that mothers of beautiful babies will refrain from taking children on your streets or parks, for I feel I must ride a giraffe to prevent a grabbing hand.

Yours is surely a unique experience. You might put a sign on the baby carriage asking people not touch the baby. Because of your training you are more self-conscious about your baby than there are good manners to be exhibited to small babies and one example of such is the smile, speak but not touch them.

Our leaflet, "The Problems of Relatives," has to do with the unwitting indifference of relatives to the mother's feelings. It may be had by sending a 3-cent stamped, self-addressed envelope with your request to Myrtle Meyer Eldred in care of this newspaper.

The Brimming Cup

By Nellie McClung

ALMOST without a sound the westbound train left the station, and took its way swiftly through the harvest fields towards the foothills. As it approached the water tower a shrill whistle reverberated through the summer scented air.

John Bolt, who stood in front of his house near the tracks, thrilled and was glad to the core of him. He loved its mellow music night or day, and often wished he had bought it to imitate or travel in his younger days. Now it was a bit of wishful thinking that brought him to attention when the train passed through the prairie town where he had spent his life. He liked to recall Eden St. Vincent Milley's poem, in which she expresses her love for travelling, and where, after telling of how deeply devoted she is to her own people and her own home, she adds, "But there isn't a train that I wouldn't take, no matter where it is going."

WONDERFUL MEMORIES

Just then one of the retired teachers of the Pinecrest school, Miss Lawrence, passed. "Still looking after the train, Mr. Bolt," she said, "and still wishing you could go. I can't understand what's keeping you. I spent my money on a trip every year, while I was teaching, and I've never been sorry. I will always be glad I got enough of the beauty before the Nazis desecrated it. I sat on the pavement in front of the Cafe de la Paix in Paris, drinking coffee, as the news of Munich came through. I saw the bay of Naples. I walked the Julian Hills, and 'considered the lilies how they grow'—and so even if I am old and poor now, I have memories which keep me warm and happy. Oh, I know you have wonderful memories, too. Even better than mine, for yours are of work well done and poor students helped on their way by your generosity. We all know where your money has gone. But if I were you, Mr. Bolt, I would go for a trip to the Pacific coast right now. You've never seen our own Pacific coast, good Canadian as you are, and I tell you, you missed some thing. Shave off that gray moustache, get a navy blue suit with a polka dot tie and handkerchief, and a new travelling bag and brown shoes, and go to the coast for a whole month. Let the dust of Pinecrest school out of your throat and your years will roll off you like an old coat." You see, Mr. Bolt this new principal has big ideas and is strong on the theory of getting younger people on the staff, though no young man could do a better teaching job than you do. So perk up, Mr. Bolt, and rejuvenate."

Mr. Bolt thanked her warmly. He had always liked Miss Adams, he respected her judgment, and besides, like all of us, he liked to receive advice that agreed with his inclinations.

WATCHED THE SHIPS

John Bolt made his trip to the coast. He saw the mountain ranges, the rushing rivers, the mountain streams, and the deep green woodland valleys. He smelled the rich piney odors of the Douglas firs, which are sweet to the nostrils of the prairie people. He saw with his own eyes the orchards of the apple trees bending low with their load of fruit. He picked peaches from the trees, and watched the ships coming in and out of port, and got up at night to see the beacons crackling the sky with their long fingers.

When he arrived at the Victoria hotel, recommended by Miss Adams, he was surprised to find that a room had been reserved for him, and the next day still more surprised to find an envelope addressed to him in one of the papers—a very kindly, flattering article, which likened him to the Companion Sir Philips, and said he was one of Canada's true educators. The writer even went back 40 years to tell of his distinguished career at the University of Toronto, and the fact that he had graduated the same year as the Prime Minister of Canada.

There was something about all this that made Mr. Bolt feel suddenly old and apprehensive. He wondered if Miss Adams had inspired this article and what was back of it. He felt like a man reading his own obituary.

HOPED LOSE HIMSELF

The next day when he went down to the park to look at the swans whose pictures he had seen, he took along a favorite book and hoped to lose himself there among the other old men who sat in the sun. Miss Adams had told him about the old men who sit in the park playing checkers, "crowding a life of toil with an age of ease." Some of them looked no older than he did himself, and he wondered a bit about them. He found that some of them were quite ready to leave their checker games to talk, and all of them were ready to tell of their pals' activities. The retired farmer told him about the hardships he had suffered: a former mayor told him about his trip by driving from Calgary to Vancouver in two days. He wondered if these men were not deceiving themselves in their leisure, and got some enlightenment on this subject when one of them suggested that he run over to the Provincial Library.

"You're lucky to have a job, Mr. Bolt," his companion said wistfully. "I was a teacher too, but I retired too young. My wife wanted to come here to live and I thought vaguely that I could find something to do out here. A holiday is fine if you have a job. If I were like you I would enjoy sitting here in the park, listening to the concert, but with me, it's just putting in time. I'm a teacher and nothing else, and I can't go back now—I'm too old—so hold on to your job, my job, I say. It makes me lonesome every time I hear a school bell or see children running with books under their arms."

MORE SURPRISES

John Bolt's visit held more surprises. Many of his former pupils phoned him. They held a picnic in one of the parks for him, and as they all sat at the long table under the trees, they told stories about him—tender, grateful stories, which somehow depressed him. It was more like a wake than a picnic. It seemed some way as if he were being prepared for the last rites, and these old pupils, in the kindness of their hearts, were trying to be good to an old man who was on his way out. Perhaps Miss Adams knew that he was going to be asked to retire, and was doing why she was so anxious for him to have this one good trip and all this amazing kindness. Strange as it all, he was 62 years old, but he had hoped—with this demand for manpower—he might be kept on. No one could say he had fallen off in his work. He could go on living on his pension, of course—living in the sense that he would not starve, but how could he give up his work at the school—that beautiful Pinecrest school which he had watched grow from the first two rooms. He had built that school, drew the plans, and chosen every operation. No, he couldn't leave it all to strangers—the Pinecrest school had been everything in life to him. He had stepped down gracefully to second place two years ago, when the Board decided it would be better to have a young principal, to encourage the spirit of competitive sport.

THE LETTER COMES

One night when he got back to his room he found a [illegible] envelope addressed to him, from the school board [illegible]. It had been shoved under his door and lay there gleaming on the dark floor, a long envelope with a blue and red border. John Bolt picked it up with trembling hands, perhaps, no doubt, was his dismissal. His work was over, someone has written "finis" to his teaching career of John Bolt. He saw himself like the man who is left on the shore when the boat sails away. The boat with all his people on it. No, he couldn't let go of everything. There were the boys from the farms. It had been hard enough to get their parents' consent to let them come. What would happen to them if he should ask for a janitor's job rather than pass out all together. The boys would help him and the janitor's salary would buy their clothes. The boys must get their chance.

COME BACK

Then he opened the letter and read:

"Dear Mr. Bolt: The principal of Pinecrest school has left us without warning, to take a position in the shipyards of Vancouver, and at an emergency meeting of the Board, called to fill his place, your name was the first one mentioned. And I am pleased to tell you that the Board is unanimous in its request that you will accept the position at the salary we have been paying Mr. Lewis. I may say that there is a strong feeling in the Board and elsewhere that it would be good for the spirit of the school to have you back in your old place. Please wire us your acceptance and let us know when we may expect you to return."

John Bolt walked around the room reading the letter aloud. Then he sat at his writing desk to compose a reply, but the words just would not come. The only thing he could think of was one of Sassoon's poems:

"Everyone suddenly burst out singing;
And I was filled with such delight
As prisoned birds must find in freedom."

But he couldn't put that in a telegram. He drew a blank pad towards him and wrote: "My cup runneth over. I will come back at once."

Peacock Stitchery Gives Bedroom Color

By ALICE BROOKS

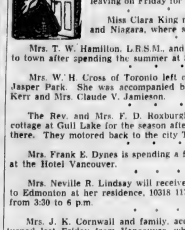

Pattern No. 7230

Whether it's a new bedspread or an old one you'd like to rejuvenate this peacock should be your choice. Mainly in single and outline stitch — it is so colorful. Pattern 7230 contains a transfer pattern of a bird 13 inches and four 4½ x 4¾ motifs; materials needed; illustrations of stitches.

To obtain this pattern send twenty cents in coins to The Edmonton Bulletin, Household Arts Dept., 60 Front St., Toronto, Ont. Write plainly name, address and pattern number.

Please allow a week or ten days for delivery.

McCoy Health Service

The most important cause of constipation are: the use of a diet lacking in those foods which provide sufficient roughage or bulk; weakness of the abdominal muscles where these muscles are allowed to become flabby and soft due to lack of exercise; neglect in the matter of attending to evacuation at a regular time; nervous strain irregularity in regard to mealtimes; misuse of laxatives; spastic colitis; and mechanical causes due to prolapsus, kinks and adhesions.

Constipation may exist as an occasional symptom or may exist practically all of the time. In spastic colitis, periods of sluggishness may alternate with periods when the movements are very free.

It has been my experience that ordinary cases of sluggishness may be relieved when the patient observes the necessary rules of right living. At the start, I find the treatment which gives the best result is the fruit fast, where the whole fruit, is used, together with cream. The patient takes any fruit desired for several days, such as oranges or apples, simply subsuming the fruit meals for the regular meals. The fruit will provide the intestine with plenty of bulk in addition has a gentle scouring action. The enema is taken each day. The entire fruit fast is especially valuable in those cases of constipation due to flabbiness of the colon, where the colon is "lazy" or sluggish. It is better avoided in those cases due to a spastic condition where the colon is irritable and contracted.

I recommend the enema as a means of securing relief and the patient will experience an immediate benefit from it. The plain warm water irritants will provide defense the large intestine and is probably the best measure for the average person to use. When the normal function is re-established the enema may be stopped but the enema must be considered as an entirely satisfactory emergency measure upon which to rely until such time as the colon is ready to do its work normally. The enema is especially effective because it secures the desired result without causing irritation.

After the fruit fast, it is a good plan to use an abundance of both cooked and raw vegetables, even taking one cooked vegetable for breakfast in some cases. All of the non-starchy vegetables are valuable, but the green leafy vegetables are particularly satisfactory for the purpose of providing additional bulk.

The patient is to form the habit of attending to the intestinal elimination at a regular time, preferably after each meal. Attention given to this important matter will generally help a good deal in establishing unfailing regularity.

Exercise is especially valuable and those exercises which tighten the muscles over the abdomen yield the most immediate results. The exercises should be begun only gently and made more vigorous as the strength increases. When it seems desirable to help matters along, the patient may use sparagus, psyllium seed, mineral oil injections, senna leaves or a bulk increaser made from karaya gum. As a general rule, the sooner the constipated patient gets away from strong laxatives, the better. In most cases, the enema may be substituted with far better results.

In a short article of this kind I can not hope to answer all of the questions about sluggish elimination arising in the large intestine. However, I will be glad to send you articles which will give further information. To obtain these articles, write to McCoy Health Service in care of this newspaper and enclose one large, self-addressed envelope and ten cents.

All questions regardmg Health and Diet will be answered. Large stamped, self addressed envelope must be enclosed. Write on one side of paper only. Letters must not exceed 150 words. Address McCoy Health Service, 1151 West 6th St., Los Angeles, Calif.

W. I. In Northern Alberta

LOYALIST

Meeting at the home of Mrs. Ashley-Smith, members have arranged for speakers, Mrs. Ervin Brown, read articles by Edna Jacques entitled "New Faces at Ottawa," and "That Alfalfa—and Other Crops." Proceeds from four teas and a picnic booth have been donated to the Red Cross and the Mrs. Ashley's Canadian fund. Mrs. Max Wittmack was received as a member.

FRIENDLY

Members are preparing for a bazaar and at a meeting at the home of the secretary, Mrs. O. Magnusson, several articles were received to be sold. A cash donation was voted for Jam for Britain.

CREIGHTON

Mrs. M. Johnson gave an interesting and detailed report of the recent W.I. conference when she entertained members at a recent meeting. Mrs. A. Bennett discussed matters pertaining to Canadianization and immigration.

WESTLOCK

A full report of the recent constituency conference was given by the delegate, Mrs. George Sterling, when she was hostess to members recently. Mrs. Selfridge discussed war work and what supplies are most needed at present. The institute co-operated in a successful sports day.

WEISONFORD GIRLS' CLUB

Miss Kay Fulcher, former provincial president of W. I. Girls' club, entertained members at her home and gave an interesting talk on education. Phyllis Warner contributed a music and the treasurer reported a successful wiener roast had added funds to the treasury. A special fund has been started to help defray a delegate's expenses to the provincial conventions. The evening closed with a corn roast.

LADY TWEEDSMUIR

Meeting at the home of Mrs. Cargill, members brought blocks to be made into a quilt for the Red Cross. Mrs. J. G. A. Bulman, the secretary, read two interesting articles dealing with war conditions in England.

BASHAW

The W. I. recently heard Miss Ferby of the agricultural extension department of the Bashaw district, speak on keeping within the sugar ration. At the regular meeting pickle recipes were exchanged and members enjoyed a true or false quizz. A quilt was reported made during the summer and a quilt was also donated to be made to entertain the grandmothers at the home of Mrs. Roger Smith, a special program will be prepared.

KINSELLA

Meeting for a social afternoon, members bade farewell to Mrs. Earl Hardy, who has been a valued member of the W. I., and presented her with an engraved silver spoon as a souvenir of her stay in the district. Mrs. Barker, a member of the Kitscoty branch, was welcomed as a new member. Arrangements were made to donate a sum for jam for Britain and to fill a ditty bag for the merchant marine.

RAINIER

Mrs. Anderson told of laws relating to minors when she spoke at a meeting at the home of Mrs. J. Sommer. Quilts for the Navy League have been made during the summer.

UNEEDA

Tickets are being sold on the afghan which is now being displayed and a quilt is being made for the Red Cross. During the afternoon, Mrs. Wolfe told of the origin of the Club Woman's Creed.

HOBBEMA

Mrs. Malta Bolt discussed agricultural problems when she addressed the W.I. meeting at the home of Mrs. S. Sevenson. Each member will knit three blocks to be made into an afghan for the Merchant Marine. Mrs. Tweek agreed to notify members of meetings. The next one will be held at the home of Mrs. McLaren on September 16.

ECHO HILL

Mr. Woods of Westlock, who is district agriculturalist, gave a talk on beekeeping when he addressed a meeting of the institute at the home of Mrs. A. McMillan. Members were recently hostesses at a tea for the women of the district.

GENESEE

Wool was distributed to be knit into socks for Christmas parcels when the W.I. met at the home of Mrs. J. MacDonald recently.

ALIDA

Members spent an afternoon quilting at the home of Mrs. Trafinelle recently. Three quilts were completed for the Red Cross and the Navy League. Mrs. Wilde worked Mrs. L. A. Hulett told of the W.I. conference and Mrs. J. P. Leach discussed prize control. Parcels are sent each month to men in the active services overseas and interesting letters have received in acknowledgement. Members will bring their own tea to the meetings and will also be able to continue their pleasant social hour.

BURNT LAKE

Two quilts have been completed for the Merchant Marine. A full report of war work accomplished was given by Mrs. E. W. Lewis at a recent meeting at the home of Mrs. Dallaire. Mrs. S. Swanson won the prize in a contest. During the afternoon, pleasing musical numbers were given by Lillie and Juliana Dallaire. The next meeting will be held at the home of Mrs. P. Swanson when the topic will be home economics.

CONJURING CREEK

A quilt, an afghan, a leather-lined seaman's jerkin and 17 knitted articles were completed for the Navy League during the summer. This month a ditty bag is being filled. Members welcomed Mrs. L. Ferris to the meeting after an absence of 20 years. Mrs. Ferris now lives in Everett, Washington.

MALLAIG

A quilting party was held at the home of Mrs. Harry Speese when three quilts were completed for the Merchant Marine.

"Over The Teacups" Twenty Years Ago

From the Files of The Edmonton Bulletin

MRS. A. NORQUAY entertained a few friends on Thursday in honor of Mrs. Douglas Maclean and Mrs. Fortin. The former is leaving on Saturday to join Dr. Maclean in the south of the province, and the latter is returning to her home in Winnipeg after a summer with her sister, Mrs. Robert Haines.

Mrs. Frank Oliver, accompanied by her daughter, Mrs. J. J. Anderson, left on Tuesday to spend a month at the coast cities.

Mrs. Heber Jamieson and her two children are leaving on Friday for an extended visit to Guelph, Ont.

Miss Clara King returned on Friday from Toronto and Niagara, where she has been visiting since July.

Mrs. T. W. Hamilton, L.R.S.M., and daughter Mamie, have returned to town after spending the summer at South Cooking Lake.

Mrs. W. H. Cross of Toronto left on Tuesday for a week's visit to Jasper Park. She was accompanied by her daughters, Mrs. W. A. R. Kerr and Mrs. Claude V. Jamieson.

The Rev. and Mrs. F. D. Roxburth and family have closed their cottage at Gull Lake for the season after spending the month of August there. They motored back to the city Thursday.

Mrs. Frank E. Dynes is spending a few weeks in Vancouver, a guest at the Hotel Vancouver.

Mrs. Neville R. Lindsay will receive for the first time since coming to Edmonton at her residence, 10318 117 street, on Wednesday, Sept. 6, from 3:30 to 6 pm.

Mrs. J. K. Cornwall and family, accompanied by Mrs. Tierney, returned last Friday from Vancouver, where they spent the summer months.

Miss Ada Wight, of the Edmonton Public School teaching staff, has returned to the city after an extended tour through eastern Canada.

Mrs. E. C. Pardee and family, and Mrs. R. H. Cautley and little son, returned on Friday from Bowen Island, B.C., where they spent the summer.

Miss Florence McClung returned home on Monday after spending the summer with her aunt, Mrs. H. S. McClung, Regina.

They These 2 Fall Desserts . . . They're Honeys!

By MRS. GAYNOR MADDOX

The fall appetite is on its way. Begin now to try out desserts that fit into the school appetite.

HONEY APPLE CRIPS
(Serves 4 to 6)

Four cups sliced apples, ¼ cup sugar, 1 tablespoon lemon juice, ½ cup honey, ½ cup flour, ¼ cup brown sugar, ¼ teaspoon salt, ¼ cup butter.

Butter shallow baking dish. Spread sliced apples over bottom. Sprinkle with lemon juice, sugar, and pour honey over it. Mix together in bowl the flour, brown sugar and salt. Put in butter, making a crumbly mixture. Spread crumbly mixture evenly over the apples. Bake in moderate oven (375 deg. F.) from 30 to 40 minutes. Apples are tender and crispy-top browned. Serve with cream or top milk and cinnamon.

HONEY BREAD PUDDING
(Serves 4 to 6)

Five cups stale bread cubes, 2 cups hot milk, ¾ cup honey, ½ cup raisins, 3 tablespoons butter, 2 eggs, well-beaten.

Scald milk. Pour over bread cubes and mix until bread is thoroughly moistened. Add eggs. Press one half of the moistened bread in baking dish. Pour over half of the honey and raisins over it and dot with butter. Add the remaining half of the moistened bread and the remaining honey, raisins and butter. Bake in moderate oven (375 deg. F.) for about 45 minutes. Serve with cream or top milk.

Monday's Menu

BREAKFAST: Orange juice, oatmeal, enriched toast, jam, coffee, milk.

LUNCHEON: Tomatoes stuffed with left-over chicken and celery salad, toasted cheese sandwiches, cookies, tea, milk.

DINNER: Cross-rib pot roast, noodles, buttered beets, cabbage and apple salad, fresh fruit gelatin, coffee, milk.

McKenney On Bridge

By WILLIAM E. McKENNEY
Ameriica's Card Authority
By WILLIAM E. McKENNEY
America's Card Authority

Introducing Sigmund Dornbusch of East Orange, N.J., a member of the New York Bridge Whist Club team when it won the national title in April, and a member of the same team that has just won the world championship Masters team title.

Dornbusch

♠ 10 3
♥ K J 8 7
♦ 10 5 2
♣ Q 10 8 3

♠ 5 4 2
♥ Q 9 5 3 2
♦ J 7 6
♣ J 7 5 2

♠ A Q 8 6
♥ A 10 4
♦ 9 8 4
♣ K 9 4

♠ K J 9 7 2
♥ 6 4
♦ A K Q 3
♣ A 6

Dealer — West

Duplicate—None vul.

South	West	North	East
1 ♠	Pass	1 N.T.	Pass
2 ♦	Pass	2 ♥	Pass
3 N.T.	Pass	Pass	Pass

Opening—♦ 9.

Dornbusch is an old-time tournament player and likes the team-of-four events better than any of the other forms of duplicate. Here is the hand that was most interesting to him in the tournament.

Dornbusch, the declarer, won the opening lead in dummy with the ace of diamonds. A low spade was led to the ten and won by the queen. East exited again with a diamond. Dummy led the king of spades, which East won and led to third diamond. Declarer cashed the fourth diamond, discarding a club from his own hand. East also discarded a club.

A heart lead from dummy brought out the jack and ace. East exited with a heart, which Dornbusch won. Dummy was put in with the ace of clubs to cash the jack of spades, then the other club was led, forcing East in. East had to lead away from the eight-six of spades into dummy's nine-seven.

Home Service

Chart a Quick Way to Learn the Piano

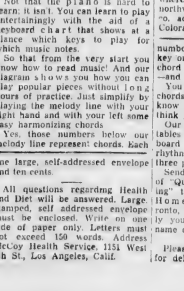

How To Join The Magic Circle!

Not enough attention? One way to get attention is to deserve it! Playing the piano you always have admirers.

Not that the piano is hard to learn: it isn't. You can learn to play entertainingly with the aid of a keyboard chart that shows at a glance which keys to play for which music notes.

So that from the very start you know how to read music! And our diagram shows you how you can play popular pieces without long hours of practice. Just similarly by playing the melody line with your right hand and with your left some easy harmonizing chords.

Yes, those numbers below our melody line represent chords. Each number corresponds to a numbered key on your chart. Look at your chord numbers, then at your chart—and play.

You soon learn all the basic chords you need to play pieces you know so many pieces that people think you've played for years!

Harmonizing chords book has tables of chords and full-size keyboard chart. Gives lessons in rhythm, elements of music; has three pieces for practice.

Send 15c in coins for your copy of "Quick Course in Piano Playing" to The Edmonton Bulletin, Home Service, 60 Front St., Toronto, Ont. Be sure to write plainly your name, address, and the name of instruction book.

Please allow a week or ten days for delivery.

Norse Intellectuals Given Read Work

BERNE, Switzerland, Sept. 5. — (AP)—A number of Norwegian intellectuals, including professors, artists and journalists, have been removed from Camp Grini outside Oslo and taken to a camp near Kirkenes in northern Norway, where they have been put to work on road and railway building. It was reported here yesterday. The group was reported to include the artist Per Krogh.

WHERE FOUR STATES MEET

Only point in the United States where four states meet is the northwestern corner of New Mexico, adjoining Arizona, Utah, and Colorado.

PRINCIPALS IN INTERESTING NAVAL WEDDING AT HOLY TRINITY

Sub-Lt. and Mrs. Wilbert M. Haugan are pictured here as they drove away from Holy Trinity church, where they were married Friday evening. The bride is the former Miss Maryelyn Stapells. The bridegroom is assistant training officer at H.M.C.S. "Nonsuch", R.C.N.V.R. Barracks, Edmonton, and six of his brother-officers formed a guard of honor as the couple left the church.

Elsie Wiggins, W. B. Drever Pledge Vows

CHRIST CHURCH, bright with gladioli and asters on Friday evening, was the setting for the choral wedding service at which Elsie Jean Wiggins became the bride of Mr. William Black Drever. The bride is the eldest daughter of Mr. and Mrs. C. E. Wiggins of Edmonton, and the bridegroom is the eldest son of Mr. and Mrs. W. H. Drever, also of this city. The Rev. E. S. Ottley officiated.

Given in marriage by her father, the bride was a pretty picture in her afternoon frock of Greenland blue, fashioned with shirred sleeves of bracelet length, gathered yoke and tailored skirt. Brown accessories complimented her ensemble. Her corsage consisted of talisman roses, blue cornflower and auburn pom-pom dahlias.

Miss Betty Wiggins attended her sister as bridesmaid, and wore a gold crepe street length dress, styled with a long torso, full skirt and three quarter length sleeves. Her hat of gold felt was trimmed with brown ribbon and other accessories were of brown. Auburn dahlias and cream-yellow roses were pinned at her shoulder.

Mr. Bruce Collins was best man, and showing the guests to their places were Mr. Donald Menzies and Mr. Ian McLeod.

Home of the bride's parents was bright with garden flowers for the reception which was held immediately following the church ceremony Mrs. Wiggins wore a Cretc aqua blue dress, jacket styled, with accessories of black and corsage of yellow pom-pom dahlias and blue cornflowers. Mother of the bridegroom, Mrs. Drever wore a brown ensemble trimmed with brown and gold beads. Her hat was a Gainsborough model, trimmed with colored wings. Brown accessories and a corsage of bronze and yellow baby 'mums and talisman roses completed her ensemble.

BRIDE'S TABLE

The bride's table was attractively arranged with white tapers in silver candelabra, two silver tea services and small bouquets of summer flowers. A three tiered cake topped by a tiny glass holder of sweetpeas, formed the centrepiece.

The couple will take a wedding trip to Vancouver and Victoria. Travelling, the bride was smart in a brown crepe frock with sandstone coat and brown accessories.

Mr. and Mrs. Drever will make their home in Edmonton at Bessborough Court.

V

Alberta Girls Receive Ranks In C.W.A.C.

STE. ANNE DE BELLEVUE, Que. 5.—(CP)—As further evidence of Canada's growing war strength, 57 more officer cadets graduated to second lieutenants Friday in the Canadian Women's Army Corps, at a special ceremony held at the Corps training centre here.

Graduates from Alberta include E. Robertson, Calgary; M. A. Morrison, Delia, and E. K. Edis, Red Deer.

It was the largest class of its kind to graduate since the inception of the C.W.A.C. Three hundred others also were officially honored on completing their basic training course.

High-ranking officers of the army, navy and air force attended the ceremonies, with Maj.-Gen. H. F. G. Letson, adjutant-general of the Canadian army, presenting the cadets with their "pips" following a review.

Only recently returned from a trip overseas, Maj.-Gen. Letson told the gathering that in the army there are two prime requisites—honesty and loyalty.

CLUB WOMEN TO ATTEND SUNDAY DAY OF PRAYER

Executive of the Women's Canadian Club is appealing to all members of the club to attend their respective churches on Sunday, which has been proclaimed a day of special prayer. Special dedication services will be given in all churches, with hopes that the war, which is entering its fourth year, will soon be over.

Lawn Bowling

GARNEAU

Garneau Ladies' Lawn Bowling club is planning competitions for Sept. 8 to 25, inclusive. The draws are as follows: Tuesday: Pritchard vs Campbell, Day vs Hayward, Watson vs Adair, Caswell vs Turner, Robertson vs Reid, Carnill bye.

Friday: Reid vs Pritchard, Day vs Carnill, Caswell vs Campbell, Turner vs Robertson, Hayward vs Adair, Watson, bye.

Sept 14: Day vs Robertson, Turner vs Pritchard, Watson vs Campbell, Caswell vs Reid, Adair vs Carnill, Hayward, bye.

Sept 18: Adair vs Pritchard, Day vs Caswell, Watson vs Turner, Robertson vs Hayward, Carnill vs Reid, Campbell bye.

Sept. 22: Hayward vs Pritchard, Day vs Watson, Caswell vs Adair, Carnill vs Campbell, Turner vs Reid, Robertson, bye.

Sept 23: Pritchard vs Carnill, Watson vs Robertson, Caswell vs Hayward, Adair vs Reid, Turner vs Campbell, Day, bye.

Sept. 28: Play off byes.

Presentos of rinks is as follows, with skips mentioned first: Campbell, Swan, Brierley, McFadyen, Reid, Gilliland, Jones, Birdsall, Turner, Roberts, Kellner, Gauld, Adair, Seager, Pollock, Earl, Hayward, Huffman, Knowles, Irving, Carnill, McIntyre, Brown.

Bartlett, Robertson, Law, Manning, McBeth, Caswell, Savage, Lord, Thurston, Watson, Cooper, Maitz, Fraser, Day, Gandier, Shields, Pepper, Pritchard, Andrew, Sutherland, Bialanda.

Rovers: Story, Ainlay, Reed, Philips, Firth, Matek.

V

Until 1880 there were 50 different standard times in use in the United States.

150 Attend Luncheon for Chest Workers

Places were marked for more than 150 at the Goodwill luncheon in the Empress Room, Hudson's Bay Company store on Friday afternoon, when captains and key workers of the women's division of the Community Chest of Edmonton were entertained.

Mrs. S. H. Gandier presided. Seated with her at the head table were Mr. Elmer E. Roper, campaign chairman; Mr. Bert Rose, secretary of the Community Chest of Edmonton; Mr. Hewart Wilson, C.N.I.B.; Mrs. E. C. Pardee, provincial commissioner of the Alberta Girl Guide Association; Mrs. P. R. Gaboury, Catholic Women's League and Miss Lillian Thomson, of the Council of Social Agencies. All spoke briefly on the campaign.

Mrs. W. J. Dick moved a vote of thanks to the Hudson's Bay Company for sponsoring the luncheon. The women's campaign will be held Sept 20 to Oct. 3.

Representatives from the Alberta Council of the Girl Guide Association, the Alberta Protestant Home for Children, the All Peoples Mission of the United Church, the Victorian Order of Nurses, the Y.W.C.A., the I.O.D.E., the Church of England Diocesan Council for Social Service, the Girl Guide Board, the Salvation Army, the Edmonton Council of Jewish Women, the Council of Social Agencies, the Catholic Women's League, were invited guests.

Those invited were Mrs E. C. Pardee, Mrs. O. F. Strong, Mrs. P. S. Warren, Mrs. G. D. Lockerbie, Mrs. A. B. Miller, Mrs A. Barr, Mrs. H. Spicer, Mrs. Colborn, Mrs. S. Clark, Mrs. P. Jean, Mrs. A. S. Ducloz, Mrs. R. H. Chisholm, Mrs. J. H. Wildman, Mrs. A. H. Holmes, Mrs. A. L. Marks, Mrs. S. Israel, Mrs. E. P. Wellwood, Mrs Horace G. Johnson.

Mrs. A. H. P. Powell, Mrs. H. C. Peters, Mrs. R. H. Shomer, Mrs. A. W. Hardy, Mrs. C. E. McManus, Mrs. J. M. Forbes, Mrs. R. C. Marshall, Mrs. R. B. Clifton, Mrs. L. R. Crockett, Mrs. Margaret Fraser, Mrs. Hector Kennedy, Mrs. R. Spilsted, Mrs. R. McLean, Mrs. A. D. Bruce, Mrs. M. J. Hilton, Mrs. Ray Schroyer, Mrs. Norris Patey, Miss T. M. Allen.

Miss Sawyer, Mrs. Uraski, Mrs. Gibson, Captain L. Bray, Mrs. Captain Waller, Mrs. H. A. Friedman, Mrs. A. Bercow, Mrs. J. Schuler, Mrs. Moe Brody, Mrs. Mary Samuels, Mrs. A. Dramer, Mrs. A. Kagna, Mrs L. Phipson, Mrs. R. Shaugarman, Mrs. Max Ball.

Mrs. H. E. Tanner, Mrs. Duncan Smith, Mrs M. Allen, Mrs. W. L. Sloan, Mrs. A. F. Anderson, Mrs. Mary Findlay, Miss C. Little, Mrs. W. A. Miller, Mrs. P. T. O'Connor, Mrs. T. McHale, Mrs. J. A. Peters, Mrs. B. McDonald, Mrs. E. Ryan, Mrs. H. McAllister, Mrs. A. B. Doyle, Mrs. J. Bezette, Mrs. W. Edgerton, Mrs. E. H. Runck, Mrs. J. Moir.

Mrs. A. Petrie, Mrs. L. G. Street, Mrs. Alex MacRae, Mrs. T. Darlington, Mrs. C. Kelly, Mrs. J. Strachan, Mrs. H. S. Reynolds, Mrs. A. Clermont, Mrs. J. A. McLean, Mrs. P. J. McCorkell, Mrs. F. X. Atherton, Mrs. A. P. Dey, Mrs. F. Enright, Mrs. T. Fitzgerald, Mrs. Lumsden.

Mrs. T. G. Morris, Mrs. A. Bouvers, Mrs. J. Chatvaire, Mrs. G. Rogiers, Mrs. Gardner, Mrs. V. Gravelle, Mrs. M. Vincke, Miss E. Turgeon, Mme. Tremblay, Mrs. Henry Sorette, Mrs. J. Mason, Mrs. H. Dearing, Mrs. J. Kelley, Mrs. W. Peet, Mrs. A. E. Hagel, Miss B. Neatesa, Mrs. Misener, Mrs. W. Hague, Mrs. F. Stanton.

Mrs. T. Malone, Mrs. A. Griffin, Mrs. D. O'Donnell, Mrs. E. J. Barry, Mrs. E. Hughes, Mrs. V. Mooney, Mrs. Sayers, Mrs. J. Barry, Miss K. Kordyback, Mrs. J. Hagen, Mrs. Tardif, Mrs. Crutchfield, Mrs. Jordan, Mrs. Lortie, Mrs. Trepanier, Mrs. Doukier.

Mrs. McGinley, Mrs. A. R. Robbins, Mrs. Bain, Mrs. L. O'Sullivan, Mrs. A. A. O'Brien, Mrs. Carl Breeden, Mrs O. Picard, Mrs. W. E. Cornish, Mrs. L. La

Miss Frances Maryelyn Stapells Is Bride of Sub-Lt. Haugan

OF INTEREST in navy and university circles in Edmonton is the wedding of Frances Maryelyn Stapells, only daughter of Mr. and Mrs. Charles S. Stapells of the city, to Sub-Lt. Wilbert Martin Haugan, R.C.N.V.R., assistant training officer at the H.M.C.S. "Nonsuch," R.C.N.V.R. Barracks in Edmonton, son of Mr. and Mrs. Martin J. Haugan of Trinity church Friday evening at 7:30 o'clock. The Rev. W. M. Nainby officiated.

The bride graduated from the University of Alberta in May with her Bachelor of Science degree in Household Economics. She is a member of Delta Delta Delta sorority. Sub. Lt. Haugan received his Bachelor of Agriculture degree at the same convocation.

Rose-pink gladioli were arranged on the altar and on the chancel rail. Guest pews were marked with tiny colonial bouquets of pink asters and sweetpeas.

WEARS GRADUATION FROCK

The bride was lovely in the formal frock she wore for her graduation this spring from the University of Alberta. The gown was fashioned of white silk marquisette over taffeta and styled with a bouffant skirt and a tiny fitted lace jacket with a flared peplum, a Peter Pan collar and long close-fitting sleeves. Her bridal veil of white marquisette was caught to her head with a Mary Queen of Scots cap of chantilly lace and pearls which had been part of her mother's wedding ensemble. She carried a colonial bouquet of red roses, white gladioli and cornflowers.

Miss Marion Lockerbie, the bride's only attendant, wore a floor-length frock of turquoise blue silk net over taffeta fashioned with a bodice of silver-dotted organza and full skirt. Her tiny doll hat was made of matching blue net and she carried a colonial bouquet of cerise gladioli and other late summer flowers in shades of pink.

Mr. Thomas Peters was best man.

Ushering the guests to their places were Sub. Lt. Bruce Sangster and Sub. Lt. Gordon Dalsin, both of the R.C.N.V.R., Edmonton.

As the couple left the church six officers of H.M.C.S. Nonsuch formed a guard of honor. They were Surg. Lt. Angus MacMillan, Pay Lt. Ross Hickey, Sub. Lt. D. Doherty, Sub. Lt. Gordon Dalsin, Sub. Lt. Bruce Sangster and Sub. Lt. William Morrow.

HOTEL RECEPTION

Following the ceremony Mr. and Mrs. Stapells entertained members of the immediate families and close friends at a reception at the Corona hotel. To receive with the bridal couple Mrs. Stapells chose a formal gown of dusty rose crepe complemented with navy accessories. Her flowers were Johannahill roses en corsage. Mrs. John Russell, grandmother of the bride, wore a redingote ensemble of powder blue with accessories in black. At her shoulder she wore a corsage of pale pink roses. Mrs. Haugan received, wearing a teal blue floor-length gown complemented with a black hat and accessories. Her corsage was of cerise gladioli and Johannahill roses.

At the reception the toast to the bride was proposed by Mr. Clifton Purvis, K.C. Hon. Mr. Justice W. R. Howson, read telegrams of congratulation from out-of-town. The bride cut the cake with a navy sword in the tradition of a naval wedding.

Sub. Lt. and Mrs. Haugan left following the reception for a honeymoon trip to the mountains. Travelling, the bride changed to a two-piece frock of gold jersey styled with a pleated skirt and a long torso jacket top. With her dress she wore a paddy green hat and black accessories and she carried a top coat of gold and black plaid. Her going-away corsage was of strawberry colored dahlias. Returning in 10 days the young couple will take up residence at 9824 108 street.

V

The first locomotive ever operated in the United States was bought in England.

Bowlers from Edmonton in Cup Final

With a score of 18 points members of the Edmonton Ladies Lawn Bowling team who are playing for the Jackson cup are ahead in the standings to date.

Other stands are as follows: the Royal 10; the Eastwood, 4; the C.P.R., 4; the Patricia, 2; the Garneau, 2; the Highlands, 0; the Alberta Ave. 0, and the Riverdale, 0.

Members of the Edmonton Women's Lawn Bowling Association will hold a Patriotic Tournament at the Royal Club greens on Wednesday, Sept. 9, commencing at 1 p.m. Entries must be phoned to Mrs. W. H. Rice, 72176 before 1 p.m. Tuesday.

V

Corps Enlistments For August Total 1,012 Accepted

OTTAWA, Sept. 5.—(CP)—Enlistments in the Canadian Women's Army Corps during August totalled 1,012, slightly more than the combined total for June and July, national defence headquarters announced today. A quota of 1,000 had been set for August.

Of the total, 293 or 28.9 per cent came from military district No. 2, Toronto; and military district No. 6, Halifax, had 123 or 12.1 per cent. Military district No. 11, Victoria, was in third place with 102, M.D. Regina, fourth with 96 and M.D. 1, London, fifth, with 90.

It was announced here Friday by Maj. J. Howard Gainor, M.D. 2, district recruiting officer in M.D. 13, that Alberta leads all of Canada in recruiting for the C.W.A.C. to date. The announcement was made prior to 125 women recruits leaving for the basic training centre at Vermilion.

V

Calendar

Dominion Unpensioned Widows' Association, Edmonton branch, meeting at the Memorial hall Tuesday at 8 p.m.

• • •

Edmonton Stamp club, meeting in the I.O.O.F. hall, 101 street, Tuesday at 8 p.m.

• • •

Alberta Association of Registered Nurses, Edmonton District No. 7, regular meeting in Empire room of the Hudson's Bay company store, on Tuesday at 8.15 p.m. Report of C.N.A. convention will be given and a social hour arranged.

• • •

McCallum, Mrs. J. McCool, Mrs. M. Fleche, Mrs. J. W. Connelly, Mrs. D. Jocdon, Mrs. J. B. Hauge, Mrs. F. E. Gallacher, Mrs. E. Foley.

Miss Ven, Miss Dorothy Landkamer, Mrs. Perry, Mrs. D. O'Byrne, Miss Lillian Heffernan, Mrs. Allan Cunningham, Mrs. F. E. Tooey, Mrs. T. J. McAvoy, Miss K. Caley, Mrs. A. Crook, Miss Julia Gill, Miss K. Bentley, Mrs. C. I. Lyndon, Mrs. J. T. Stephens, Mrs. L. C. Conn, Mrs. Harold F. Douglas, Mrs. E. Johnston, Mrs. Byron, Mrs. R. P. Stetch, Miss Livingstone, Mrs. G. W. Wilson, and Mrs. J. G. Miles.

Woodland BUTTER IS GOOD BUTTER! That's why thousands use it.

Marguerite Lee Louis Trudel Wed Saturday

AT AN early morning hour Saturday at Sacred Heart church, Margarette Therese, only daughter of Mrs. Elizabeth Lee of Victoria and the late Mr. Francis Lee of Edmonton, pledged marriage vows with Louis Andre Trudel, only son of Mrs. E. Trudel of this city. The Rev. Father E. M. Perry officiated at the nuptial mass.

Given in marriage by Mr. Frank Iseke of Volmer, Alta., the bride was smart in a crepe afternoon dress of mist blue, fashioned with fitted bodice, long torso and full skirt. A gold locket, gift of the bridegroom, was her only piece of jewelry, and her accessories were in navy blue. An arm bouquet of red roses and white sweetpeas put the finishing touches to her ensemble.

Miss Enid Bullock was an only attendant, and wore a light navy crepe frock, cut on princess lines. Her accessories matched, and pinned at one shoulder was a corsage of talisman roses.

AC1 Alex Rovsat, R.C.A.F., was best man, and Mrs. Marie Atkinson sang, accompanied by Mrs. Imilda Olsen.

Breakfast at the Corona hotel for 25 was held immediately after the ceremony. Mrs. Trudel wore a navy blue figured dress and navy redingote. Her accessories were of navy, and she wore roses en corsage.

For her wedding trip to Calgary, the bride wore a navy tailored suit, with navy accessories and grey topcoat.

Mr. and Mrs. Trudel will make their home in Edmonton.

V

Dieppe was named Diep by early Norman settlers because of its deep, sheltered position.

GETS HER JOB

Believed to be the first Canadian girl accepted by the R.A.F. Ferry Command for wireless duties is Margaret Benham of Toronto, formerly of Edmonton. It's not the first time Margaret has tried to get into the battle. Two years ago she headed for the coast, but was stopped by officials. So Margaret went back to wireless school, and after months of study, she got her present job. She is a qualified member of the Edmonton Flying Club, having taken her training and received her private license here. She took her training under Capt. Maurice Burbidge of the Edmonton Flying Club.

E. Walters Is Graduate Air Training School

OTTAWA, Sept. 5.—More than 125 members of the Royal Canadian Air Force (Women Division), including E. J. Walters of Edmonton, were graduated from No. 7 Manning Depot at nearby Uplands Airport following completion of their courses. They will be posted at various training centres across the dominion.

Nineteen of the graduates are from Alberta.

They include M. F. Baxter, Canmore; B. M. Breedon, N. M. Prince, M. I. Ripley, G. C. Williscroft, all Calgary; J. R. Halvorson, Fairview; M. M. Leon, Lethbridge; C. M. McKenna, Penoka; E. A. Meraw, Mount Valley; J. A. Mills, Diamond City; H. Morrison, Deer Hill; V. M. Reynolds, Enilda; E. A. Shaw, Wainwright; R. V. Shenfield, Bowden; N. I. Simons, Hillcrest; E. A. Thoresen, Blue Ridge; M. M. Treide, Olds; V. S. Walker, Fairview; E. J. Walters, Edmonton.

DRY CLEANING SPECIAL
1 Light Coat, 1 Plain Dress, 1 3-Piece Suit, ... 3 for $1
Cash and Carry
Each Piece 39c
Pick-up and Deliver, 49c
Work guaranteed.
PAT'S CLEANERS AND DYERS
Phone 24626. 90 St. and Jasper
Country Orders Extra Charge

THOMPSON and DYNES
Cordially invite you to attend their
FALL SHOWING
of the latest styles in
Dresses, Coats, Suits, Sport Clothes,
Millinery and Accessories
on
Tuesday and Wednesday, September
eighth and ninth
nineteen hundred and forty-two
Orchestra 3 to 5:30
10336 Jasper Avenue - Edmonton
THOMPSON & DYNES
The Women's Specialty Shop

the personal column . . .

Dr. and Mrs. Wallace S. Niewchas, and son Laurie, are expected back in Edmonton at the week-end after a three weeks' vacation at the Pacific coast.

• • •

Capt. and Mrs. C. V. B. Corbet who have been in Jasper the past week, are expected back in Edmonton early next week. They have been visiting in Edmonton, guests of the former's parents, Mr. and Mrs. J. B. Corbet, and will visit here for a few days before returning east.

• • •

Mrs. Trevor King of Evansburg and baby daughter, Valerie Margot, are visiting in the city, the guests of Mr. and Mrs. Stanley W. Hazlett, University avenue.

• • •

Mr. and Mrs. Anton Linda have taken up residence at 9919 105 street, Edmonton, following their marriage in Calgary on Monday of this week. The bride is the former Miss Stella Oster, daughter of Mrs. John P. Jackman and the late Mr. Jackman of Chicago, Ill., and the bridegroom is the son of the late Mr. and Mrs. Edward J. Linda of Lenore Lake, Sask.

• • •

The engagement is announced of Aurora Marie, eldest daughter of Mr. and Mrs. E. Letourneau of Morinville, to Lloyd Joseph Tighe, eldest son of Mrs. A. Tighe and the late Mr. Tighe of Edmonton. The marriage will be solemnized at Morinville on Sept. 15.

• • •

Mrs. M. T. Wilson of Manchester, England, and her daughter, Mrs. J. Ketter of Toronto, are visiting Mrs. Wilson's son and daughter-in-law, Mr. and Mrs. J. R. Wilson.

• • •

Mrs. Gordon Smail and small son, Billy, left Wednesday for Welland, Ont., where they will join P.O. Gordon Smail who is stationed there with the R.C.A.F.

• • •

Mr. and Mrs. A. W. Cameron of Edmonton announce the engagement of their daughter, Jane Kathryn to Arthur Henry (Ormond) Cochrane, only son of Mr. and Mrs. A. E. Cochrane also of Edmonton. The wedding will take place at Wesley United church on Sept. 26.

• • •

Mr. and Mrs. G. L. Benson of Foothills and Edmonton announce the engagement of their elder daughter, Elsie Mary, to the Rev. George Skelton Johnston of Vancouver, B.C., only son of Mr. A. S. Johnston of Carlisle, England. The wedding will take place early in October.

• • •

Mrs. M. B. Mason of Harrogate, Yorkshire, England, arrived in Montreal Friday en route to Edmonton where she will visit her granddaughters, Miss Mary degraves, Miss Geraldine deGraves and Miss Audrey deGraves.

• • •

Mr. William Howson, Jr., son of Hon. Mr. Justice W. R. Howson and Mrs. Howson of Garneau, will leave early next week for Aurora, where he will attend St. Andrew's School for Boys.

Home of Mrs. J. F. Woodsworth at the Indian Residential School was fragrant with garden flowers Saturday afternoon, when Mrs. Woodsworth and her daughter, Mrs. R. G. Milward, the former Miss Ruth Woodsworth, entertained for Miss Marianne Pearson and Miss Elsie McCall, brides-elect of this month. The tea table was set with a linen cloth of Irish green with dainty bouquets of sweet peas, and pink candles. A silver tea service was placed at one end. Twenty guests were present.

• • •

Mr. and Mrs. William Malcolm of 11240 92 street left Saturday for a holiday to Vancouver and other west coast points. They expect to be away three weeks.

• • •

Mrs. Kenneth Clark and her baby son have arrived in Edmonton for the duration of the war, and are guests of Mrs. Clark's father and mother, Mr. and Mrs. Emil Skarin, in Garneau. Kenneth Clark of the R.C.A.M.C. is overseas.

• • •

Miss Eunice Griffith of Victoria is visiting in the city for two weeks with her parents, Mr. and Mrs. R. J. Griffith, 8305 119 avenue.

Exclusive PORTRAITURE BLYTH STUDIOS PHONE 25707

KEEP FIT FOR SERVICE JOIN THE "Y"
$1.00 off all class fees if paid on or before Saturday, September 19. Classes commence September 21.
Y.W.C.A.
10032 103 Street. Ph. 22964

Producing Edmonton's Finer PRINTING
Catalogues — Envelopes — Letter Heads
Business Forms — Loose Leaf Systems
Wedding and Social Stationery
Everything from Business Cards to Catalogues
Produced With Exacting Care and Taste.
Our Representative Will Call
Bulletin Printers
Limited
Phone 26454 9616 101A Avenue

ISSUED BY....

LLOYDS OF LONDON

WORLD FAMOUS INSURANCE UNDERWRITERS

FOR LESS THAN TWO CENTS A WEEK

SPECIMEN COPY

This certificate provides indemnity for loss of life, limb, limbs, sight or time by accidental means, to the extent herein provided.

ISSUED BY AUTHORITY OF THE UNDERWRITERS AT

LLOYDS, LONDON

HEREINAFTER CALLED UNDERWRITERS

In Consideration of the payment of the premium of $..... and subject to the terms, conditions and limitations herein contained.

UNDERWRITERS AT LLOYD'S
HEREBY INSURE

Insured **Effective Date** **Certificate Number** **Age**

Beneficiary and Relationship:

against death and disability resulting directly, independently and exclusively of all other causes from bodily injuries effected solely through EXTERNAL, VIOLENT, and ACCIDENTAL MEANS for a term of twelve (12) months beginning at Noon, Standard Time, at the place of residence of the insured and on the date this certificate is dated. Indemnity for loss of life provided by this certificate shall be payable to the Beneficiary specified above.

PART I.

If the insured shall, during the term for which this certificate is issued or any renewal thereof, and as herein provided,

By the wrecking of any Railway Passenger Car, Passenger Steamship or Steamboat, Street Railway Car, or Elevated or Subway Railroad Car in or on which such insured is travelling either as a fare-paying passenger, or on a pass regularly issued by the above named common carriers, in a place regularly provided for passengers only,

Suffer within thirty days from the date of accident, any of the specific losses set forth below in this Part I, Underwriters will pay the sum set opposite such loss:

For Loss of—

Life	FIVE THOUSAND DOLLARS ($5,000.00)
Both Hands	FIVE THOUSAND DOLLARS ($5,000.00)
Both Feet	FIVE THOUSAND DOLLARS ($5,000.00)
Sight of Both Eyes	FIVE THOUSAND DOLLARS ($5,000.00)
One Hand and One Foot	FIVE THOUSAND DOLLARS ($5,000.00)
One hand and Sight of One Eye	FIVE THOUSAND DOLLARS ($5,000.00)
One Foot and Sight of One Eye	FIVE THOUSAND DOLLARS ($5,000.00)
Either Hand	TWENTY-FIVE HUNDRED DOLLARS ($2,500.00)
Either Foot	TWENTY-FIVE HUNDRED DOLLARS ($2,500.00)
Sight of Either Eye	TWENTY-FIVE HUNDRED DOLLARS ($2,500.00)

PART II.

If the insured shall, during the term for which this certificate is issued or any renewal thereof, and as herein provided,

(a) By the wrecking of any Public Omnibus, Taxicab, Jitney, or Automobile Stage, which is being driven or operated at the time of such wrecking by a licensed driver plying for public hire, and in which such insured is travelling as a fare-paying passenger; or

(b) By the wrecking of any passenger elevator in which the insured is riding as a passenger, said elevator being used for passenger service only, (elevators in mines and elevators used for transportation of freight or of freight and passengers excluded), Suffer within thirty days from the date of accident, any of the specific losses set forth in the schedule of indemnities shown under Part I, Underwriters will pay THIRTY PERCENT (30%) of the sums set opposite such loss in the schedule of indemnities.

PART III

If the insured shall, during the term for which this certificate is issued or any renewal thereof, and as herein provided, (a) By being struck, knocked down or run over while walking or standing on a public highway, by a vehicle propelled by Steam, Cable, Electricity, Naptha, Gasoline, Compressed Air, Liquid or Horse Power (excluding injuries sustained while on a railroad right of way, except at established crossing); or (b) By the wrecking of any private pleasure type automobile or horse-drawn vehicle which the insured is driving or riding as a passenger (excluding motorcycles and farm machinery), or while so driving, or riding by being accidentally thrown from within such wrecked automobile or vehicles (providing the insured is not operating such automobile or vehicle while carrying passengers for hire or while transporting merchandise for sale or delivery); or (c) By the collapse of the outer walls of a building while the insured is therein (except a building in process of construction, repair or demolition; or (d) By the burning of any church, theatre, library, school or municipal administration building in which the insured shall be at the beginning of such fire, and is burned by such fire or suffocated by the smoke therefrom; or (e) By being struck by lightning, cyclone or hurricane or tornado or injured by an earthquake; or (f) By the wrecking of a bicycle (excluding motorcycles) on which the insured is riding, Suffer within thirty days from the date of accident any of the specific losses set forth in the schedule of indemnities shown under Part I, Underwriters will pay TEN PERCENT (10%) of the sums set opposite such loss in the schedule of indemnities.

PART IV.

If the insured shall, during the term for which this certificate is issued or any renewal thereof, and as herein provided, By the wrecking of any private commercial automobile, motor driven car, truck, wagon or horse-drawn vehicle (excluding motorcycles and farm machinery) within which the insured is riding or driving, and used for transporting merchandise for a business purpose (provided the insured is not operating such automobile or vehicle while carrying passengers for hire), or while so riding or driving, by being accidentally thrown from within such wrecked automobile, car or vehicle, By the wrecking of either a licensed passenger airplane or a licensed passenger dirigible airship, owned and provided by an incorporated passenger carrier and while operated by a licensed passenger pilot over a definitely established regular passenger route of such carrier, and between definitely established airports and in which the Assured is a fare-paying passenger.

This extension shall not cover loss sustained by any airplane or dirigible airship while it is being used for flights over water (except inland water ways) in excess of 100 miles, or more than 50 miles from land (not to apply in respect of "Pan American" South American routes), sightseeing or in any military or naval airplane or dirigible or in any form of aviation travel or hazard other than specified in the paragraph above, Suffer within thirty days from the date of accident any of the specific losses set forth in the schedule of indemnities shown under Part I, Underwriters will pay FIVE PERCENT (5%) of the sums set opposite such loss in the schedule of indemnities.

PART V.

If the insured shall, during the term for which this certificate is issued or any renewal thereof, as herein provided, by the means and under the conditions recited in Parts I, II, III, IV, be immediately and wholly disabled and prevented by injuries so received, from performing any and every duty pertaining to his or her usual business or occupation, Underwriters will pay, providing the insured is under the professional care and regular personal attendance of a legally qualified physician or surgeon, accident indemnity, commencing with the first day of such disability, for a period not exceeding fifteen (15) consecutive weeks at the rate of TWELVE DOLLARS AND 50/100 DOLLARS ($12.50) per week.

PART VI.

Each consecutive renewal of this policy without default in payment of premiums, that is, with premium payment made on or before the expiration date, will increase the amount of benefits herein provided for death, dismemberment, or loss of sight of the insured, sustained under conditions as described in Parts I, II, III and IV, at the rate of ten percent of the original amounts until fifty percent is thus added. Thereafter, so long as this policy shall remain in continuous force, the insurance will be for the said original amounts plus the accumulations.

PART VII.
REGISTRATION, IDENTIFICATION AND EMERGENCY BENEFIT

The insured is registered with Underwriters and if he shall by reason of injury, be physically unable to communicate with relatives or friends, Underwriters will, upon receipt of a message giving particulars sufficient to identify the insured, immediately notify such of them as may be known to Underwriters, giving information so received, and will thereafter defray all expenses to put the insured in communication with and in care of relatives or friends, provided such expenses shall not exceed the sum of ONE HUNDRED DOLLARS ($100.00).

"If under any provision of the certificate on which this impression appears the Underwriter's liability is contingent upon a wrecking, disablement, or material injury to a conveyance, such words are defined to be an injury which necessitates repair in order to place the conveyance in as good condition subsequent to, as it existed before the accident."

This is a limited policy, subject to the provisions, exemptions and reductions which for the lack of space, are not shown on this specimen copy.

$5,000.00

TRAVEL AND PEDESTRIAN ACCIDENT POLICY

Available to All Edmonton Bulletin Subscribers and Members of Their Families

ONLY $1.00 A YEAR

Ages 16 to 60

Ages 6 to 16 and 60 to 75—$1.25 Yearly

THIS INSURANCE WILL ALSO PAY $12.50 A WEEK UP TO 15 WEEKS FOR TRAVEL ACCIDENTS UNDER THE PROVISIONS OF THE POLICY

Read This Specimen Policy and Send in Your Application

TODAY

Edmonton Bulletin $5,000 Travel and Pedestrian Accident Certificate

APPLICATION BLANK

ANNUAL REGISTRATION FEE
$1.00 for ages 16 to 60 years
$1.25 for ages 6 to 16 and 60 to 75.

EDMONTON BULLETIN,
Insurance Division,
Circulation Department,
Edmonton, Alberta.

I Attach $.....
Covering This Application

Date .....

I apply for the $5,000 Travel & Pedestrian Accident Certificate issued by special arrangement with Underwriters at Lloyds, London, through Whalen Insurance Brokers (Alta.) Ltd., exclusively to regular readers of The Edmonton Bulletin, and herewith pay the Registration Fee of $1.00 or $1.25.

DO NOT PAY PREMIUM TO CARRIER. SEND MONEY ORDER OR PAY DIRECT TO BULLETIN OFFICE.

In consideration of said certificate I hereby agree and certify as follows:

Subscribers Check Here ☐ I am at present a regular subscriber to The Edmonton Bulletin, and will continue as such for a period of not less than one year at the regular subscription rate of 20c a week by carrier or $6.00 a year by mail in rural Alberta.

Regular Readers Check Here ☐ I am a regular reader of The Edmonton Bulletin and a member of the family where delivery of The Bulletin will be continued for one year from the above date in the name of: (Subscriber's Name) .....

New Subscribers Check Here ☐ This will constitute your order to commence delivery of The Edmonton Bulletin immediately to the address given below for a period of one year.

I understand several days are required to issue and mail my certificate. I agree that my insurance protection starts noon of the day the certificate is dated, also that should I stop the paper, my certificate is subject to cancellation.

PRINT FULL NAME OF APPLICANT ..... AGE (next birthday) .....

STREET ADDRESS ..... APT. NO. .....

CITY AND PROVINCE ..... R.R. .....

BENEFICIARY ..... RELATIONSHIP .....

Clerk Sign Here. Applicant Sign Here.

A MARRIED WOMAN should give her own name, not her husband's. For instance, Mrs. Mary Smith, NOT Mrs. John Smith.

This offer is to old and new subscribers alike. Your subscription to this paper entitles every relative of the subscriber's family, living at his address where the paper is delivered, to get a certificate by paying the Registration Fee of $1.00 each.

The registration fee for persons between the ages 6 to 16 and 60 to 75 is $1.25. The insurance will not cover (1) persons blind, deaf, crippled, or who have lost an eye or limb. (2) firemen, policemen, or railroad employees while on duty.

INTEREST INCREASES

Music Teachers Organize Classes for Academic Year

Piano, Violin and Vocal Students Predominate; Busy Season Expected

By JOHN OLIVER

As the nations are locked in global war, the extent and the ramifications of which have exceeded all its predecessors, the democracies more than ever, have come to a realization of the vital role played by music in the scheme of things.

On all sides, music is being encouraged. In the first days of this war, the authorities, who evidently had not profitted by the value of music in the Great War of 1914-1915, gave little encouragement thereto. Bands were not on the authorized establishment of regiments.

Band instruments were not issued. A public subscription was taken up to provide instruments for the 1st Battalion, Edmonton Regiment, which was mobilized Sept. 2, 1939, the day war broke out. The bandsmen were detailed to the "stretcher-bearer" section, in order that they could find time to practice. This was the same experience many other regiments went through.

Now it is different. Bands are duly authorized, instruments are issued on indent to stores, and bandsmen are enlisted as such. In central depots instrumentalists are gathered, made up into complete band units and attached to training centres.

VITAL NECESSITY

So it is with life in general, not only in the armed services, but in civilian life as well. Music is a vital necessity, a morale-builder, as well as being a tonic and an entertainment.

It would seem that the mightiest of all playwrights, namely, William Shakespeare, of Stratford-on-Avon, forecast the general belief in music and its necessity to every person, when he wrote, in The Merchant of Venice" that "The man that hath not music in himself, and is not moved with concord of sweet sounds, is fit for treasons, stratagems and spoils; let no such man be trusted."

On Tuesday last, 17,000 Edmonton children hearkened unto the clang of school bells and either returned to their studies, or embarked upon their scholastic careers.

Similarly, many have returned to music studios, to continue where they left off, or to commence their practical and theatrical knowledge of the greatest of all the arts.

FORM CLASSES

Music teachers are forming their classes. Lessons are being arranged, either individually or in groups. While piano students are in the majority, there are many violin and vocal students, with other classifications drawing fewer.

But all are studying music. Music, more than ever in this age when the finer things of life are apt to be overlooked, frowned upon or thrust aside, is needed in the home.

There is no substitute for music. There is no substitute for its entertaining, elevating and cultural influence.

The child who grows up without the appreciation of music, cultivated through close contact with it in his own home, misses in later years one of life's greatest blessings.

BASIC INSTRUMENT

The piano, it may be said in all fairness and without fear of contradiction, is the basic musical instrument.

What is here being said in regard to the piano, could be and is applied, with modifications, to other instruments and their teaching.

There are private and class methods of instruction. The position of the private teacher will not be injured by class instruction. In fact, he becomes a specialist, like a medical specialist. Classes may be likened to public clinics, which need his private classes as a specialist. Teachers can best increase volume of pupils, that is, many piano students, by conducting classes in group instruction.

It is the contention of some noted authorities that every teacher, big or little, should have piano classes. It is claimed that the teacher of today who is not holding such classes, is not keeping up with the big parade.

It is said that class instruction is the best method of teaching beginners and the success of piano classes in city schools, adds much to this argument. Class teachers in the city schools, have told this writer that they would prefer as private pupils, those who have taken the two years class instruction made available at public schools.

CHILDREN INTERESTED

The piano class courses are so designed that children are at once interested; they play something at the very first lesson. In classes they can be taught to transpose and compose; to play accompaniments, duets and two-piano pieces—all in a short time. In other words, it is the most interesting way of teaching beginners and, by the way, this is applicable to adults as well as children.

If every studio, in addition to private students, had at least one class of 10 beginners, just think of the number of beginners there would be in one year. The more who begin, the larger the percentage of those who will desire to continue with private lessons. The rapid rate at which piano instruction is increasing, will make for a tremendous revival of interest in playing the piano at home.

The teacher who still thinks that those who teach group instruction are injuring the private teachers would better wake up to the fact before it is too late, that they are really making more students for all teachers and that he himself, should get busy and learn how to teach piano classes.

A SPECIALIST

The teacher who is worth while soon will take the position of a specialist in more advanced playing, with the income of a specialist, while the former drudgery of the early work is carried on in class.

This city is fortunate in that it has many music teachers, whose ability has been demonstrated on

Assists Music

W. G. Strachan, president of the Edmonton Symphony Orchestra during its 13 years of life, and manager of the city branch of Heintzman and Company. One of the Dominion's most accomplished flautists, he has been largely responsible for the personalized arrangements sung by the Kiwanis Glee Club since its organization.

But it is not in this capacity many occasions and with many pupils.

There are many accomplished teachers of piano, violin and other instruments, as well as of the voice.

Mentioned in succeeding paragraphs are some who have given faithful service to music and who have shown, by results achieved, that they are worthy of consideration when a teacher is being selected.

LUCY GAINER

Reopening of her studio for the new academic year, was announced Saturday by Lucy Gainer, A.T.C.M., L.R.S.M. The studio is at 11142 90 avenue, telephone 32602. Miss Gainer Gainer is an assistant teacher to Mme Le Saunier. Not only has she been a highly successful pianist on the concert platform, but she has been equally successful as a music festival competitor and winner. She has had a wide experience and with her practical experience added to a highly cultured academic background, she has admirably equipped herself for the variety of problems with which a teacher is confronted.

MRS. J. R. CARRUTHERS

Mrs. J. R. Carruthers, A.A.C.M., teacher of piano and theory has opened her studio for the new academic year. It is located at 10172 118 street, telephone 81654. She is widely-known as a result of the widespread success attained by her pupils over the years. In recent Toronto Conservatory examinations, her pupils were successful in both piano and theory tests. She has taken a prominent part in many music and teachers' activities and is one of the best-known of all city teachers.

NELDA FAULKNER

Having amply proved and demonstrated her ability as a concert artist, Miss Nelda Faulkner, A.T.C.M., L.R.S.M. has opened her music studio for the season at 14417 Stony Plain Road, telephone 81867. She is specializing in piano and theory. She has been a brilliant music festival winner and her appearances at Women's Musical Club and other recitals have shown her to be a performer of great merit. Her pupils were unusually successful at the Toronto Conservatory of Music examinations held here last June.

BLANCHE THORNTON

One of the most consistently successful teachers of piano and theory is Miss Blanche Thornton, A.T.C.M., whose studio is at 12013 90 street and whose telephone is 72175. She is the piano class teacher at McDougall, Parkdale and Eastwood schools and makes a specialty of preparing student's for Toronto Conservatory of Music examinations. One of her most successful pupils is Mary Michaluk, who passed her Grade V examinations with honors and who, at the last Alberta music festival, came third in her class, in a field of 14 competitors. She was highly recommended by the adjudicator, Dr. J. Frederic Staton. Miss Thornton is forming her classes for the season and can be contacted directly at her studio or by telephone.

VERONA McVAY

Well-established and renowned for the firmly-founded, high-standard teaching, Miss Verona McVay, A.T.C.M., L.R.S.M., has reopened her studio at 9626 107 avenue, telephone 27498. She is prepared to teach all grades of Toronto Conservatory and Royal Academy of Music. Miss McVay recently returned from Toronto, where she spent the last year studying witu Viggo Kihl, famous Danish pianist, lecturer and teacher, who was one of the Toronto Conservatory examiners here last June. In her recent visit east, Miss McVay specialized in the teaching of the advanced and A.T.C.M. grades. She will be heard in a recital in October.

JOYCE LEES

Assistant teacher to Mme. Le Saunier, Miss Joyce Lees, A.T.C.M., L.R.S.M., has opened her studio at 11120 83 avenue, telephone 31216. Already well-established as a performer with much festival and recital success to her credit, she has won fresh honors as a teacher. In Toronto Conservatory of Music examinations held here in June, her pupils scored an unusually high percentage of passes and honors. Miss Lees is considered one of the most brilliant soloists and teachers of the younger generation.

DINA HECKLEMAN

Teacher of violin and mandolin and brilliant executant on the violin, Miss Dina Heckleman, L.R.S.M., has opened a music studio at 9338 105 avenue, telephone 27482. She is one of the most accomplished violinists here. She is a gold medalist of the Royal Schools of Music and when Dr. Thomas Wood, as examiner, was here, he spoke glowingly of her talents. She won specially high marks in her ear test. She has appeared as soloist on many occasions and her musical ability, coupled with experience as a grade school teacher, admirably equips her for music teaching.

MME. LE SAUNIER

Madame Le Saunier piano school, 10187 113 street, telephone 23851, is anticipating a busy season, with a large enrollment. Under the guidance and direction of Mme. Le Saunier herself, there is at the school a staff of highly skilled, proficient and experienced teachers, who can guide a student from the elements of music to the highest honors. Students from this school won high honors at the last Alberta music festival and included were Leyla Margolus, winner of the junior piano class; Donna Frazer, winner of the intermediate Bach class; Elizabeth Campbell, first, and Margaret Byrner second in the senior piano class, and Joyce Lees, winner of the open piano class. Other students of the school who scored in academic tests for certificates as licentiates of the Royal Schools of Music, London, were Lucy Gainer, Joyce Lees, Margaret Richardson and Sister Ste. Francoise Romaine. Lucille Cote won a silver medal for highest honors in Grade IX in recent Toronto Conservatory results. Many others have won festival and conservatory awards.

ALBERTA COLLEGE

The fall term for classes at the Alberta College of Music has opened, and musical instruction is being offered in piano, organ, violin, production, theory, orchestral instruments, expression and physical culture.

The college, which is associated with Alberta College, prepares students for examinations including the Toronto Conservatory of Music (University of Toronto) and the Royal Schools of Music and Trinity College, London, England.

F. S. McCall, B.A., D.D., is the principal, and Herbert Wild A.R.C.O., is musical director. The school is located at 101 street and the phone numbers are 21464 and 24717.

DOMINION INSTITUTE

Specializing in up-to-date methods for the violin and the Hawaiian steel guitar, the Dominion Institute of Music has begun its fall term. The main studio is at 10139 Jasper avenue, phone 24324 or 26339. Roy Le Roy Olson, widely-known violinist and teacher is at the head of the institute.

Forms Classes

Helen F. Barbour, organist of McDougall United church and accompanist to the Edmonton Male Chorus, who has reopened her studio for the season.

Pupils are prepared for Toronto Conservatory examinations, the Royal Schools, London, England, festivals, radio and concert work, and the stage. Instruments are supplied to students enrolled in the courses.

G. A. KEVAN

G. A. Kevan, F.T.C.L., musical director of Robertson United church, has re-opened his classes in music. His studio is located at 12210 103 avenue, phone number 82823.

Mr. Kevan, who is a fellow of Trinity College, London, will instruct in piano, voice, organ and theory. He is the local secretary of Trinity College of Music

HELEN F. BARBOUR

One of Edmonton's most prominent teachers is Helen F. Barbour, A.T.C.M., L.R.S.M. In addition to individual instruction at her own studio, she is piano class instructor at McKay Avenue school. She is organist at McDougall United church and is the official accompanist of the Edmonton Male Chorus. She is a talented vocalist as well, having been an Alberta Musical Festival winner. Her widespread knowledge and its practical application, combined with extensive teaching of both voice and piano, have placed her in the front rank of this city's musicians. Her studio is at 11149 115 street. Telephone 82719.

ALEXANDER NICOL

Alexander Nicol, teacher of violin, has announced his winning pupils in recent examinations, and the beginning of fall classes.

Mr. Nicol is a former pupil of Kathleen Parlow, and attended master classes at the Chicago Conservatory of Music. He has had an unusually high percentage of winning students in festivals and examinations.

He is one of Edmonton's best-known soloists, and has been concert master of leading orchestras in the city, including orchestras that have taken part in CBC broadcasts. His mature knowledge and widely-applied experience have admirably fitted him for the prominent place he occupies in musical circles.

DORIS McWHIRTER

Results of the Toronto Conservatory of Music examinations reveal that Margaret Ann Brine of Edmonton received first class honors with a mark of 96. She was the winner of a silver medal for the highest mark in grade seven in the province, and also highest mark in the Dominion.

She is a pupil of Doris Mc Whirter, 11025 82 avenue, phone 32165. Miss McWhirter, A.T.C.M., L.R.S.M., is assistant teacher to Madame Le Saunier. She has shown herself to be a pianist of unusual brilliance and a teacher with

Continued on Page Nineteen

Mason & Risch PIANOS
• Musical Instruments
• Music
ROBINSON & SONS
10247 Jasper Ave. Phone 22456
WE REPAIR EVERYTHING MUSICAL

DINA HECKLEMAN
L.R.S.M.
Gold Medalist for Highest Distinction Marks in Canada in Final Grade Examination
Teacher of Violin
AND MANDOLIN
ROYAL SCHOOL OF MUSIC RESULTS: GRADE IV
Ronald Wilson — Esther Rubin
Studio at 9338 105 Ave. Ph. 27482

the Heintzman Piano...
CHOICE
of
Examiners and Teachers at the Toronto Conservatory of Music
A full line of Music Supplies covering the requirements of all grades — for teachers and pupils. Mail orders promptly filled.
HEINTZMAN & CO.
10139 JASPER AVENUE EDMONTON

Helen F. Barbour
A.T.C.M., L.R.S.M.
Piano Class Teacher at McKay Ave. School
Announces Results of Pupils
Toronto Conservatory of Music
FEBRUARY THEORY
GRADE I
David Fawcett, First Class Honors 90
GRADE II
Dorothy Buckley, First Class Honors 99
Ruth Tye, First Class Honors 97
GRADE III HARMONY
Dorothy Dryden, First Class Honors 88
JUNE THEORY
GRADE I
Marian Mail, First Class Honors 90
PIANO
GRADE I
Joan Slater, (Piano Class Pupil) First Class Honors 81
John Ledger ..... Honors—74
Audrey Ann Johnston ..... Pass—67
GRADE II
Alrene Stone ..... Honors—76
(Piano Class Pupil)
Joan Campbell, ... Honors—71
Kathleen Seramatos ..... Honors—70
(Piano Class Pupil)
GRADE III
Frank Oliver ..... Honors—77
Charles Ledger ..... Honors—77
Lois Ann Wagner ..... Honors—76
GRADE IV
Margaret Ann McNaught, Honors 70
GRADE V
Betty Leadlay ..... Honors—71
GRADE VI
Gertrude Degering ..... Honors—77
GRADE VII
Dorothy Buckley, First Class Honors 84
GRADE IX
Esther Hardin ..... Pass—60
Studio: 10044 115 St.

HATLEN
Piano Studios
11209 96 Street — Phone 71202
OLE J. HATLEN A.T.C.M. MARY DRUMMOND-HATLEN L.R.S.M., A.T.C.M.
All Grades of Piano and Theory
All pupils entered for 1942 examinations were highly successful.
Provincial Festival Winners in Calgary, 1942
KNUT VIK—Preliminary
*JOAN CAMPBELL—Primary
IRENE BOWERMAN—Junior
*Joan Campbell won the Patrick Shield for obtaining the highest Instrumental mark in Primary Classes.
Local Festival Winners, 1942
KNUT VIK—Preliminary
JOAN CAMPBELL—Primary
DOROTHY BECKWITH—Intermediate
KNUT VIK and JOAN CAMPBELL—Junior Duet.
PER VIK and KENNETH CAMPBELL—Intermediate Duet

Dominion Institute of Music
VIOLIN AND HAWAIIAN GUITAR TEACHERS
Bernt Everett Owren — Ray LeRoy Olson — Guenther Niklewitz
GRADUATES OF THE ROYAL COLLEGE ACADEMY, LONDON, ENGLAND.
COMPETENT TEACHERS OF THE DOMINION INSTITUTE OF MUSIC, SPECIALIZING IN THE MOST UP-TO-DATE METHODS FOR THE VIOLIN AND THE HAWAIIAN STEEL GUITAR • PUPILS PREPARED FOR TORONTO CONSERVATORY EXAMINATIONS • ROYAL SCHOOLS, LONDON, ENGLAND • FESTIVAL • RADIO AND CONCERT • STAGE • INSTRUMENTS SUPPLIED TO PUPILS WITH COURSE. • EXCELLENT EXAMINATION RESULTS.
Main Studio: 10139 Jasper Ave. Heintzman Hall
South Side: 10311 Whyte Ave. (Scona Hall)
North Edmonton: 12922 64 Street Mrs. Kreckeniuk's residence
For Full Particulars Phone 24324 or 26339

Hudson's Bay Company.
INCORPORATED 2ND MAY 1670.
Store Hours: 9:30 to 6 p.m.—Phone 914
A Piano of Charm!
The Gourlay Moderne
This is an instrument of charm and quality throughout; has 7 1/3 octaves; made from choice materials; has all constructional features found in the large upright piano. We recommend it to those who not only wish a musical instrument of merit, but who desire a piano to harmonize with present day furnishings.
$365
Others at $385 and $395
Pay 20% down and the balance, plus carrying charge, in 18 monthly payments.
Pianos, Second Floor at The BAY

Alexander Nicol
Teacher of Violin
Master Classes with Chicago Conservatory of Music
1942 Festival Results
Winner of String Quartette Class
Margaret Tait, 1st violin.
Winifred Tait, 2nd violin.
Robert Tait, viola.
Malcolm Tait, cello.
Jack Fowler— Winner of Junior Violin.
1942 Toronto Conservatory Results
Kenneth Samuels—Winner of Silver Medal, highest marks obtained in Grade 3 violin, first class honors.
Donna Sambrooke—Honors, Grade 9, age 11.
Jeanette Pepin—Honors, Grade 8.
Harold Brulhart—Honors, Grade 6.
Marie Dupuis—Honors, Grade 6.
Donald Hatfield—Honors, Grade 6.
Marion Kulak—Honors, Grade 6.
Philip McComa— Honors, Grade 5.
Michel Boulanger—First Class Honors, Grade 4.
LONG AND EXCELLENT WORK IN LONG AND EXCELLENT RECORD IN
Classes Open After Sept. 15
★ Studio ★
9932 104th STREET - - PHONE 25210

MUSIC AND DANCING SCHOOLS

Next Saturday's Issue of The Bulletin Will Carry Further News of School Activities

Phone or Mail Your Copy to The Bulletin—26121—Before Saturday

START THEM EARLY

Mother Can Assist Vitally Child's Musical Education

Interest in Progress Gives Encouragement To Practice Drudgery

By JOHN OLIVER

Every mother can help make music practice for her child an exciting adventure, a thrilling experience, rather than an ordeal to be avoided. At a time when many children are commencing music lessons, and others are resuming study, the problem of creating and maintaining their interest, once more comes to the fore.

Many parents today lament the fact that they did not kep on with their music lessons when they were children. Realizing their loss in cultural and entertainment lines, they desire to avoid the same mistake in their children, and hope to keep them interested.

But, children love to play, and it is difficult to keep their attention on scales and broken chords when they hear the shrieks of joy from outside. The children do not appreciate their opportunities, nor do they know that in later years they will regret having passed up the chance to learn to play.

Therefore, the question is how to cause a child to take an interest in music, and once that interest is kindled, how to keep the flame alive.

To go back before the lesson stage, a child should have opportunities to hear and enjoy music in his home. Even when there is no piano, there is usually some musical instrument, and failing this, there is something with which to produce music that all persons possess, namely, a voice.

LOOK TO FUTURE

Looking to the distant future, the parent should begin in the first weeks of a baby's life to hum in his ear, very softly, as he lies against the shoulder. When he is ready for his bath and is being given "settling-up" exercises, the parent may sing simple nursery rhymes, of the type he will first hear at the piano.

Sing as you work. Turn on a program of good music whenever the radio offers one. There is no need to start with opera or symphony, nor is there need for strident music with vigorous rhythm. Let it be good music, ballads, familiar songs, chamber music, light classics.

Once music lessons begin, it is well to realize there are two different kinds of reactions to music among children. There may be both kinds in the one family. Most teachers know this, but it is important that parents consider it. One type of child makes music for his own pleasure, and plays it for its own sake. He will play for long periods, just for the pleasure of playing and hearing the concord of sweet sounds. This child presents nothing in the way of a problem. Little is needed in the way of stimulus. The music is self-propelling and scant effort is needed in the way of guidance.

THE OTHER KIND

The other child looks upon music as only one of life's enthralling diversions, but he will embark on a tremendous amount of work to get ready for a recital, or play for a visitor. Such a child, probably will possess a rare dramatic sense, or perhaps just the average human's desire to have one's achievements appreciated. This is the more usual type and causes teachers to point the season's work toward a concluding recital.

A parent who has this type of child can help by becoming, on frequent occasions, an audience, requesting the child to play a certain piece for Uncle or Aunie and another one for Grandpa and still another for the minister when he calls.

IMPORTANT POINTS

There are three exceedingly important points in a child's success in music. The first is the instrument. There is no use making a child spend years at the piano, if he prefers the French horn, or the violin. If he yearns for the cello or oboe, there is no use keping him at the organ or harp. Some children struggle at one instrument simply because their mothers preferred it and yet, when they change, can progress rapidly and become brilliant performers. In short, a child rarely can succeed at an instrument which does not particularly interest him, when he has a desire to play one of another type.

The second point is selection of a teacher. The brilliant concert performer may or may not be a good teacher. An understanding of the child, how to approach and inspire him, rather than force his progress, is far more important than the capacity to give a fine solo performance. Knowledge of what is required and ability to impart it, is more important than the fee charged by the teacher, or his social standing in the community.

THIRD FEATURE

The third paramount feature is the attitude of the mother, who should maintain a flexible attitude, one of "come" and "go" and "give" and "take." Many promising musicians and some potentially great ones have been ruined by the mother taking the attitude that the child must "go and do your practicing." The mother should be patient and should practice this quality more vigorously than she expects her child to practice her scales.

The mother should be constantly and steadily interested in the child's progress. She need not, necessarily, have studied music herself. Often she can be of greater help if she knows nothing about it. She can ask simple, seemingly elementary questions and give the child a chance to show his knowledge and explain the point. She can ask how teacher wants the piece played and what teacher wants done better. In short, she should at all times show interest, infinite patience and a desire to see the child progress.

THE PROPER TIME

Another problem facing the parent is the time fora child to begin taking lessons. The best time, probably is somewhere between six and 10 years, although few teachers will agree on the right age for starting. The right time might be between four and 10 years and more especially if the child shows an inclination for music, or a teacher is readily available to help in practice.

The child's contact with music should be begun at once. Choose wisely in regard to instrument and teacher, but above all, be an interested parent. Help the child through tedious, monotonous rpactice and tiresome repetitions and make him unaware of drudgery. Make him aware only of the beauty of music and the desirability of cultivating it.

——Y——

The average American home has decreased one room in size during the last 15 years, according to housing officials.

Kept Busy

Herbert Wild, musical director of Alberta College of Music, who has led this division of Alberta College to a prominent position among the musical educational institutions of Western Canada.

Major And Minor Notes

By John Oliver

DESPITE the war, with its drain of man—and now woman—power, and the strain on the finances and morale of the individual, music is flourishing to an extent seldom equalled. On the threshold of a new season, one can pause, look around and both contemplate and anticipate the things in store. Scanning columns elsewhere in this issue of The Bulletin, one may see that it will be a busy season, insofar as students and studies are concerned. It is in the homes and the studios that the foundations of musical development and culture are laid. Therefore, it is encouraging to see interest deepening to the extent it is at present. But there are many other activities, of more general interest to the public as a whole. And judging from a survey of these, it would seem that the new season will be one of extensive activity as well as unusual interest.

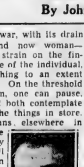

JOHN OLIVER

* * *

Unprecedented anticipation has been displayed in the ninth annual Celebrity Series of Concerts under the banner of the Women's Musical club. As has been announced previously, there are five concerts in the series. In general, these concerts cover the season from October to March. This year the series will commence in October, but will end on Feb. 1.

* * *

Mrs. Ernest Meaden, manager of the series, has released the following schedule of artists and dates: Oct. 26, Carroll Glenn, famous United States woman violinist; Nov 11, Claudio Arrau, Chilean pianist; Nov. 31, the Don Cossack Choir; Jan. 16, Richard Crooks, tenor, of the Metropolitan Opera Association; and Feb. 1, Marion Anderson, Negro contralto. Mrs. Meaden cautions that in these days, very little is certain and that, as happened last year, dates may have to be altered. However, until further notice, the dates hold good as given.

* * *

As said, unprecedented interest has been focussed on this year's series. Already, every box seat, every loge seat, and every other seat in the regular Empire theatre plan has been subscribed for the season, and there is a long waiting list. Whereas, in former years, some cancellations took place between the opening of the subscription list in May, and the opening concert in the fall, none has been filed on this occasion. For those who wish to obtain the best of the extra-seating accommodation, on the stage, in the orchestra pit, or wherever seats can be placed, Mrs. Meaden will open her office at Heinzman's, Oct. 1. Former subscribers and those on the waiting list will be given priority should any cancellations be made, or in the booking of such seats. The rush seats cannot be booked for the season, but must be taken for each separate concert.

* * *

Back from a month's holiday in eastern Canada, Mrs. J. B. Carmichael, general musical director of the Edmonton Civic Opera Society has plunged into preparations for the production, early in November, of Leslie Stuart's international musical comedy success of 1898, the globe-girdling "Florodora". The first chorus rehearsal has been called for 8 p.m. next Tuesday, Sept. 8, at the Empire theatre. Vocal scores and copies of the "book" have arrived and will be available for distribution immediately.

* * *

Pending the calling for rehearsals, Mrs. Carmichael was reticent regarding plans, but she has permitted it to be known that cast in the leading female role in "Florodora", that of "Dolores", will be the petite, charming songstress, Jean Braschuk. It will be remembered that she scored a resounding success as "Mitzi Kranz" in the society's production of "Blossom Time" and as "Mascha" in "The Chocolate Soldier". She should make an admirable interpreter of the role that has prompted baritones the world over to feelingly sing, "O, my Dolores, queen of the eastern sea; fair one of Eden, look to the west for me."

* * *

Also, it is no longer a closely-guarded secret in circles close to the society, that Robert Eby will be cast in the outstanding comedy role of "Tweedlepunch." He will be remembered for his spendid work in "The Student Prince" and other roles and in "Florodora" he will have a role that should give ample scope to his undeniable talent for comedy. Casting of other parts is pending.

* * *

Laurier Picard, who has proved himself a comedian of professional stature, will graduate this year into the role of producer, a post held for several years by John Rule, who, however, will take time off from his architectural and constructional duties, to design special scenery and to act in a consulting capacity on production.

* * *

The Edmonton Philharmonic Orchestra, under the direction of Ronald Shean, has resumed rehearsals for the season, and will continue to do so at 11 a.m. Sunday and 8 p.m. Wednesdays at the public library. Present plans are for a concert in November. Formed last season, the orchestra rehearsed steadily until the summer vacation. With the return of members from vacation there has been a resumption of activity. So far, the main numerical strength of the group is in the strings. Mr. Shean gradually is adding other groups and his plans are to have the ensemble complete in time for the November concert.

* * *

In the death Thursday, of William Wallace Howe, music lost an ardent devotee and unselfish artistic practitioner. He was the first president of the Edmonton Civic Opera Society, on behalf of which he labored unceasingly. He was an honorary vice-president of the Edmonton Symphony Orchestra and at all times was ready to give assistance in the most practical manner to any worthy musical endeavor. Late in

Continued on Page Nineteen

Concert Manager

Mrs. Ernest Meaden, manager of the Women's Musical Club Celebrity Series of concerts, who reports a complete sell-out of reserved seats for the season.

Showman Dies

NEW YORK, Sept. 5. — (AP). — Harrison Grey Fiske, 81, theatrical producer who introduced Ibsen to the North American stage, died on Wednesday night in a small one-room apartment lined with paintings of his famous actress-wife, Minnie Maddern Fiske, in her most noted roles.

Queen's Fund

MONTREAL, Sept. 5.—(CP)—The national total of the Queen's Canadian Fund was announced here yesterday $1,148,394.09, compared with $1,143,662.64 last week.

——Y——

Italos have been discovered in pictures of gods on Indian coins dating as early as 58 B.C.

Our School Piano Classes

PARENTS! Do You Know That

Piano Classes for Beginners

Are Available to Your Children in Our Public Schools?

100% SUCCESS IN JUNE EXAMINATIONS

See Your School Principal for Details.

Registration on Tuesday, Sept. 8, at 4:00 p.m.

Mrs. J. R. Carruthers
A.C.M.
Teacher of Piano and Theory

Announces Results of Recent Toronto Conservatory Examinations

Grade IX—Piano
Iris Wolfe ... First Class Honors 86
Grace Douglas ..... Honors 74

Grade V—Piano
Reeth Douglas ..... Pass 67

Grade IV—Piano
Lois Wolfe ..... Honors 75

Grade I—Theory
Helen Willets, First Class Honors 97

Grade II—Theory
Helen Willets, First Class Honors 92
Ruth Douglas, First Class Honors 92

Studio: 10172 118 St. Phone 81654

Nelda Faulkner
A.T.C.M., L.R.S.M.
Studio: 14412 Stony Plain Road
Phone 81867

TEACHER OF PIANO AND THEORY

Assistant to Madame Le Saunier
Toronto conservatory of Music Results

PIANO—Grade I
Elizabeth M. Clark ..... Honors 77
Grade II
Mildred Mutlart,
First Class Honors 84
Edith Agnes Clark,
First Class Honors 82
Moyra Baker ..... Honors 74
Grade IV
Joan Crocher ..... Honors 67
Nora Moffat ..... Honors 67
Grade V
Marie Alice Brissette,
First Class Honors 87
(Tied for Provincial Medal)
Grade VI
May Bushy ..... Honors 78
THEORY—Grade I
May Bushy ... 1st Class Honors 96
FEBRUARY THEORY—Grade II
May Bushy ..... Honors 76

Milestones in Music

WHO can measure the influence of music on the world since man first learned to hum a tune?

THE tears that dried, listening to a lullaby—the hearts that melted listening to a love song—the wars that were won because bugles sounded at dawn—who can count all these?

MUSIC has more than charms—music has power!

TO all those students who have passed another milestone on the road to musical knowledge and skill EATON'S extends congratulations!

LET us help to serve you in all your musical supplies.

T. EATON Co WESTERN LIMITED

ALBERTA COLLEGE of MUSIC

Musical Instruction by Qualified Teachers

Piano, Organ, Violin, Voice Production, Theory, Orchestral Instruments, Fretted Instruments Expression and Physical Culture

Teachers of Music at Alberta College have been selected because of the high standard of their qualifications and of their ability to impart their knowledge to students. This is reflected in the high standing of Alberta College students in examinations. Instruction is given for practically every musical instrument.

Develop Your Children's Talents

Pupils Prepared for Examinations

Including the Toronto Conservatory of Music (University of Toronto) and the Royal Schools of Music, and Trinity College, London, England.

Enroll NOW for Fall Term

Excellent Results in Practical and Theoretical Examinations

Alberta College of Music

ASSOCIATED WITH ALBERTA COLLEGE

101st Street, Edmonton — Phone 21461 - 21717

H. WILD, A.R.C.O., Musical Director. F. S. McCALL, B.A., D.D., Principal.

Elsie Tanner
A.T.C.M. — L.R.S.M.
Assistant Teacher to Madame Le Saunier
Announces the Opening of her Class at
11144 88th Avenue
PHONE 32177

Madame Le Saunier
PIANO SCHOOL
10187 113th Street Phone 23631

EDMONTON MUSIC FESTIVAL
May, 1942

Leyla Margolus—Winner of the Junior Piano Class.
Donna Fraser—Winner of the Intermediate Bach Class
Elisabeth Campbell 1st; and Margaret Rymer 2nd in the Senior Piano Class.
Joyce Lees—Winner of the Open Piano Class

Licenciates of the Royal School of Music—London

Lucy Gainer—A.T.C.M.
Joyce Lees—A.T.C.M.
Margaret Richardson—A.T.C.M.
Sister Sir Francoise Romaine—A.T.C.M.

Toronto Conservatory of Music

A.T.C.M.—Teacher and Performer: REBECCA ZASLOW—HONORS
A.T.C.M.—Performer: ELISABETH CAMPBELL—HONORS
BEATRICE GRANT—HONORS
A.T.C.M.—Teacher: AURORA PIAMONTE

GRADE X
Frances Kitchen ..... Honors
GRADE IX
Lucille Cole ..... 1st Class Honors
(Silver Medallist for highest honors in Alberta)
Donna Fraser ..... 1st Class Honors
GRADE VIII
Frances Nelson ..... 1st Class Honors
GRADE VI
Leyla Margolus ..... 1st Class Honors
GRADE II
Patricia Simonds (4 month's lessons) ..... Honors

Six music students connected with this school have been winners of Silver Medals for highest standing in their respective grades in the province of Alberta.

Joyce Lees
A.T.C.M., L.R.S.M.
Announces the opening of Her Piano Class at
11120 83 Ave. Ph. 31216
Assistant to Madame Le Saunier
Toronto Conservatory Results:
Maryalice Millar, Grade 6, Honors 76
Grade 1 Theory, Maryalice Millar, 1st Class Honors. 96

Lucy Gainer
A.T.C.M.—L.R.S.M.
Piano and Theory
Assistant Teacher to Madame Le Saunier. Announces Re-opening of Her Studio at
11142 98 Avenue Phone 32602
Examination Results Toronto Conservatory of Music
Grade II—Dianne Rose 90
Winner of Silver Medal for Alberta
Evelyn Linke 84
Grade I—James Pritchard 77
Beryl Savage 60
Theory—Helen Gosling 83

Doris McWhirter
A.T.C.M. (TEACHER AND PERFORMER) L.R.S.M.
Assistant Teacher to Madame Le Saunier
TORONTO CONSERVATORY OF MUSIC RESULTS

JUNE PIANO EXAMINATIONS
Grade VII
Margaret Ann Brine, 1st Class Honors—96
Winner of Silver Medal for highest mark in this grade in the Province. Also highest mark in the Dominion.
Margaret Sullivan, Honors—76
Grade VI
Judy Stuart ..... Honors—78
Bishop Millar ..... Honors—75
Gwen Sinclair ..... Honors—70
John Allin ..... Honors—70
Jeannine Rich ..... Pass—65
James Levy ..... Pass—62
Grade V
Simone Sonet ..... 1st Class Honors—81
Iris Inglis ..... Honors—78
Beth Newton ..... Honors—76
Jean Duncan ..... Honors—74
Frances Farley ..... Honors—73
Audrey Rose ..... Pass—64
Grade IV
Jacqueline Picard ..... 1st Class Honors—80
Marguerite MacCosham Honors—74
Sheila McGugan ..... Pass—64
Grade III
Marshall Levey ..... Honors—78
Madeleine Manning, Honors—74
Daphne Rich ..... Honors—71
Grade II
Fay Inglis, 1st Class Honors—90
Margaret Cunningham Honors—77
Ann Saunders ..... Pass—66
JUNE THEORY
Grade I
Jeannine Rich ..... Honors—75
FEBRUARY THEORY
Grade I
James Levy ..... 1st Class Honors—98
Joan Sweeney ..... 1st Class Honors—82
Grade II
Mary M. Boyd ..... 1st Class Honors—96
Margaret Sullivan 1st Class Honors—92
Marguerite Manning, 1st Class Honors—86
Gwen Sinclair ..... 1st Class Honors—84
John Allin ..... Honors—72

11025 82 Avenue Phone 32145

POISE IS DESIRABLE

Dancing Proves Advantage as Social, Physical Asset

Skilled Tuition Now Readily Available in Several City Studios

By MARY BARBARA MASON

Thousands of children found last Tuesday an exciting day as schools in the city opened their doors for the year 1942-43. For many fortunate youngsters the beginning of September marks another happy occasion as the many different dancing schools in the city start organizing their classes in the many lines of dancing.

Fortunate indeed is the person who has the opportunity of learning the grace of movement, the poise, the composure, that dancing training promotes.

For the fourth consecutive year, Juneau Moore is organizing her outstanding school in Edmonton for the promotion of the art of the dance. A graduate of the Fanchon and Marco School of Dancing in Hollywood, she has attended for several years the conventions of the Dancing Masters of America. She thus is up to the minute in every line of the dancing profession and brings new and different ideas to Edmonton. Her school here is one of the largest in western Canada.

Already Juneau Moore and her staff, headed by Ray T. Moore, are planning new and more classes in the many lines of the dancing art. Besides their active class work the school is arranging to do war work in providing dancing entertainment for the men of the armed services. Juneau Moore and her teachers are Ballet Masters for the Edmonton Civic Opera Society, and they are taking an important part in entertainment for the War Services Entertainment Board Carnival commencing on Saturday.

CONVINCING ANSWER

What are the advantages of dancing training for a child? That is a question for which Juneau Moore has a definite and convincing answer. "They learn balance, co-ordination, poise, rhythm and develop a lovely personality in a beautiful graceful body. Many times a parent will be heard to exclaim 'But Mary is different from her companions'. Often it is her dancing training that makes her thus outstanding.

PROPER TRAINING

"Proper dancing training is both educational and recreational. It develops a child both physically and psychologically. On the one hand the study of ballet technique emphasizes the importance of the position of the arms and trunk in relation to feet. It helps for the attainment of rhythmic co-ordination. Tap dancing, perhaps the most popular of the dances, does much for a child's poise and rhythm and is a mental stimulus. Acrobatics, which should not be confused with contortions, help to develop a strong, sturdy, supple body.

"The advantages of a thorough training in all three of these dancing arts is thus plain to be seen," she concluded.

Ray Moore, associate instructor of the school, specializes in tuition of adagio and ballroom dancing.

"History is indeed repeating itself," stated Mr. Moore. "As in the last war interest in ballroom dancing has shown a great increase since our country has been at war. This social form of dancing has gained greatly in popularity and we have many people enroll in our school to acquaint themselves with modern ballroom dancing technique.

"Many take only a few lessons. Others learn to dance by themselves and then come to us to learn the newer steps and to keep abreast with the ever changing trend of modern ballroom dancing."

The Juneau school of dancing is located at 2540 Jasper avenue. Phone 24588.

Chief assistant to Mr. and Mrs. Moore in teaching at the school is Aline Carmichael, who specializes in children's work and in studying children.

SPANKIE SCHOOL

The Spankie School of Dancing and Physical Education is registering students for the new academic year. The studio is on the second floor of the Edmonton Paint and Glass Company Building, 105 street, telephone 21614. Special instruction is given in ballet, tap, acrobatic, adagio, modern and other dances. Added features include instruction in ballroom dancing and classes for babies from two and one half years upward. Heading the instructional department is Mary Spankie, who is a graduate of the Dancing Masters of America. Assistant instructors include young men for women's classes and young women for men's classes.

DAVIDSON SCHOOL

The reopening of the Idell Davidson School with studios in the Institute Building, 10042 109 street, was announced Saturday.

Miss Joyce Francis is arranging special classes in physical culture. She has recently returned from Toronto and brings with her new ideas along this line.

Kindergarten classes for children from three to six will be conducted every morning from 9:00 a.m. to 12:00 noon, and also on Tuesday and Friday afternoons.

"Dell" Davidson and Miss Francis, teachers of ballet, toe, tap, acrobatic and ballroom dancing will instruct at the school.

Noted Danseuse

Juneau Moore, executive director of the Juneau School of Dancing, who is now forming classes for the season. Her season's work will include many entertainments for the armed services and devising and arranging ballets for the Edmonton Civic Opera Society production of "Florodora" in November.

New Books At Public Library

This week's new books at the Edmonton Public Library:

NON-FICTION

Knox, S. J., Personality in Action; Alsop, G. F., She's Off to Marriage; Fleming, A., Physics for Engineers; Kimball, F.T., How to Feel Better and Look It; Kahn, F., First Aid; Surgeoner, D. H., Aircraft Construction.

Johnson, W. H., Graphic Arts; Knox, J. S., Salesmanship and Business Efficiency; Madsen, A. S., Problems in Furniture Design and Construction; Wakefield, L., 101 Home Furnishings and How to Make Them; Hjortsvang, C., Amateur Choir; Hathaway, E. V., Book of American Presidents; Holm, J. C., Sunday Best; Rothery, A., Family Album; Flexner, S., William Henry Welch and the Heroic Age of American Medicine; Polikoff, A., Russians Don't Surrender; Reynolds, Q., Only the Stars Are Neutral.

FICTION

Bailey, Temple, Pink Camellia; Cooper, Louise, Lighted Box; Cozzens, James, Just and the Unjust; Fleming, Peter, Story to Tell; Frost, Frances, Villages of Glass; Gaddis, Peggy, Sing for Your Supper; Humphries, A., Draft Bride; Knight, Kathleen, Terror by Twilight; Shappiro, Herbert, Valley of Death; Warren, J., Magpie Murder.

Piano, Vocal Classes Start On New Season

Continued from Page Seventeen

a deep insight into the needs of her pupils. She is a singer and teacher of singing of outstanding ability and her work has been the subject of much favorable comment. She has won piano and vocal awards in festivals and her career to date has been studded with success.

ZELIE DELSART

Zelie Delsart, who has studied music under Sir Henry Wood and Sir Thomas Beecham, Belfast concerts, and at the Royal Academy of Music, will instruct in voice production and singing at 10028 84 avenue, phone 32531. Her experience in continental studies and on stages in several countries, has brought her knowledge gained only through such experience. In addition, her academic attainments have given her an insight into technical requirements that have won respect and admiration on all sides. Her services frequently are in demand as a consultant.

ELSIE TANNER

Elsie Tanner, A.T.C.M., L.R.S.M., assistant teacher to Madame Le Saunier, has announced the opening of her classes at 11144 98 avenue. Her phone number is 32177. One of the most accomplished of the younger teachers and performing artists, she has won the plaudits of festival adjudicators and concert audiences. Her consummate technique added to an appreciation of academic and concert demands, have assisted in her forward march to the front rank among the city's pianists.

SCHOOL PIANO CLASSES

Parents desiring their children to take beginners' courses in the public schools can do so by registering their child for a course on Tuesday, Sept. 8, at the school the child attends.

To make the course available in any public school classes of more than five must be registered. With a minimum of five registrations a teacher will be assigned to the school for classes.

In the June examinations the public school beginners' classes were 100 per cent successful.

The beginner's first two years of training are given by piano teachers with special certificates in group training. The little graduates from these classes have a splendid foundation for continued lessons with the private teacher.

HATLEN PIANO STUDIO

All grades of piano theory are taught at the Hatlen Piano Studios, 11209 96 street, and pupils entered in the 1942 Toronto Conservatory of Music examinations this year were highly successful.

The school is under the direction of Ole J. Hatlen, A.T.C.M., and Mary Drummond-Hatlen, L.R.S.M., A.T.C.M., are among the most experienced and succesful teachers in the province.

At the provincial musical-festival, held at Calgary, V. R. Knut on the preliminary piano class, Joan Campbell the primary, and also the Patrick Shield for the pupil obtaining the highest instrumental marks in that class. In the junior class Irene Bowerman, took first prize. All were pupils of this school.

At the local festival V. R. Knut repeated his Calgary success, as did Joan Campbell, with Dorothy Beckwith gaining the first prize in the intermediate class. V. K. Knut and Joan Campbell placed first in the junior duet, with V. K. Per and Kenneth Campbell winning the intermediate duet.

—V—

The moon's temperature ranges from 265 degrees above to 196 degrees below zero Fahrenheit.

Organizing Season's Classes

"DELL" DAVIDSON

JOYCE FRANCIS

Another season has been launched by the Idell Davidson School for Kindergarten, Dancing and Physical Culture at 10024 109 street. Associated with Miss Davidson is Joyce Francis. Both are graduates of the Boris Volkoff School of the Dance, Toronto. Miss Francis recently returned from Toronto, to associate herself with Miss Davidson. Kindergarten and Child Psychology was studied by Miss Davidson at Moulton College, Toronto. Miss Francis studied ballet dancing for two years in England.

Conservation of Feed Grains For Year Ahead Urged

WINNIPEG, Sept. 5—(CP)—Hon. J. G. Gardiner, federal minister of agriculture, in an interview here yesterday said proper conservation of part of this year's "huge production" of feed grain would assure next year's supply of Canadian meat for Britain.

"We will certainly meet this year's commitments to Britain although hogs are a little below schedule," Mr. Gardiner said.

"If feeding livestock is to continue as an important part of the west's agricultural economy, it will be necessary, with the dry climate, to store a year's feed in advance. This is the first time we've had a chance to do so since the drought."

—V—

Awarded D.F.C.

TORONTO, Sept. 5 — (CP) — Sqdn. Ldr. Norman Bretz, 29, of the Royal Canadian Air Force, has been awarded the Distinguished Flying Cross, a cablegram received by his father here said Friday. Sqdn. Ldr. Bretz participated in the Dieppe operations.

New England Will Launch 11 Vessels During Labor Day

BOSTON, Sept. 5.—(AP)—New England shipyards will make Labor Day one great working day of labor's war effort by launching 11 naval vessels and setting the keels for 18 more.

The first United States naval district announced today that yards in this area would share in 150 launchings and keel-layings throughout the country set for Monday as producing proof that "free labor will win."

—V—

Ban Ironers

OTTAWA, Sept. 5.—(CP)—Electric ironers have been added to the list of household electrical appliances whose manufacture is prohibited except by permit, the munitions and supply department announced Friday.

Major, Minor Notes: City to Have Big Year

Continued from Page Eighteen

life he took up performance of the double bass and he was to be seen regularly as a member of the civic opera and other orchestras. In the last few years, ill-health prevented his active participation in matters musical, but his interest never flagged.

• • •

The regular recitals of the Women's Musical Club will commence on Saturday, Oct 17. Negotiations have been opened with Helene Morton, Canadian soprano to give the recital on that date. It is believed that the arrangements have been mutually satisfactory, and that Miss Morton will appear. It will be her first recital here, although she has been heard frequently over the air. Miss Morton is a Regina girl and has sung in many concerts and choral performances. Also she has sung in Winnipeg and at Toronto. She has an appealing voice and should prove popular with local audiences.

• • •

Although the club has not completed its schedule of regular meetings, an outstanding program has been arranged for January. Instead of the guest artist recital usually given at that time, a program will be held under the direction of Mrs. J. B. Carmichael. It will take the form of scenes from the life of Mozart and will be suitably backed by scenery and costumes and employing music from his most popular works. During the season a program will be devoted to the works of Robert Schumann. Other programs are in the tentative stage, but a complete list is expected shortly.

—V—

56-Hour Week

TORONTO, Sept. 5.—(CP)—Support of the governmental proposal to introduce a 56-hour week for retail stores was voiced here yesterday by A. G. Frame, secretary of the Ontario division of the Retail Merchants' Association of Canada.

—V—

The first telescope, invented by Galileo, was made of two spectacle lenses and a piece of organ pipe.

Fraser to Confer With Ministers During Week-End

TORONTO, Sept. 5. — (CP)— Prime Minister Peter Fraser of New Zealand, who has been conferring with President Roosevelt and high-ranking military authorities at Washington, stopped off in Toronto last night en route to a week-end conference with Prime Minister Mackenzie King and cabinet ministers at Ottawa.

Mr. Fraser said he had placed "certain matters" before Washington officials and planned to "talk over matters of mutual interest when I see Mr. King."

United States marines are now in New Zealand and a huge volume of war supplies of all kinds is pouring into New Zealand and Australia, said Mr. Fraser.

Idell Davidson School
• Kindergarten • Dancing
• Physical Culture
Re-Opens
Directors
"DELL" DAVIDSON and JOYCE FRANCIS
Teachers of:
BALLET, TOE, TAP, ACROBATIC AND BALLROOM DANCING
Special Classes in PHYSICAL CULTURE
Are Being Arranged by Miss Francis Who Has Recently Returned from Toronto With New Ideas Along this line
KINDERGARTEN for Children
(Ages 3 to 6 Years)
Classes Conducted Every Morning from 9 a.m. to 12 p.m. Also Tuesday and Friday Afternoons
Studio: 10042 109 Street — Institute Bldg.
Phone 26967

VERONA McVAY
A.T.C.M., L.R.S.M.
Teacher of Piano and Theory
All grades of the Toronto Conservatory and Royal Academy taught
Miss McVay has just returned from Toronto where she spent last year studying with Viggo Kihl (the famous Danish pianist) and specialized in the teaching of the advanced and A.T.C.M. grades. She will be heard in a recital in October.
Studio
9626 107 Ave.
Phone 27498

PIANO, ORGAN, VOICE, VIOLIN, EXPRESSION, THEORY, GUITAR
Competent and Experienced Teachers
ALBERTA COLLEGE OF MUSIC
Phone 21464 10041 101st Street

Guaranteed, Reconditioned
PIANOS
Because of the definite trend today towards music in the home with the PIANO as the instrument . . . Crescent Furniture offers music-lovers a really exceptional choice of makes and styles in TORONTO'S HISTORIC DITMOND USED PIANOS. All are priced moderately enough to suit the average pocketbook.
We also offer you personal service and advice depending on your needs for a piano in your home.
You Can Be Sure of:
• Finest Selection • Crescent Guarantee
• Every Piano thoroughly reconditioned by experts.
CHECK THESE VALUES
THEARLE A small instrument. Piano are at a low, bargain price $115
MORRIS Oak case...suitable where there are children. Bargain $140
DOHERTY Mahogany case, modern style $175
HEINTZMAN Walnut case—excellent condition $295
Also Other Heintzmans.
EASY TERMS
CRESCENT FURNITURE CO. LTD.
The Store that Sets the Pace
101st Street (One Store only) Opp. Metropolitan

Edmonton's Largest!
JUNEAU SCHOOL of DANCING
Ballet Masters to Edmonton Civic Opera Society
JUNEAU MOORE, Directress
Offers a Complete Service in Dancing Instruction By Experienced Instructors
Beginners and Advanced Classes for Children of All Ages from 3 Years
Featuring "Balanced Training"
IN BALLET, TAP AND ACROBATIC DANCING
• Private and Semi-Private Lessons in
Ballroom Instruction By Expert Male and Female Teachers in the Most Modern Manner
Phone 24588 For All Particulars Studio, 9610 Jasper

HEAVENER School of Dancing
Physical Culture
All types including calisthenics, pyramid building acrobatics, mechanical, physicaltopathy, remedial diaphragm exercises, adagio.
Showers and rub down.
Specializing in Ballroom, Tap, Acrobatic, Adagio, Ballet, Scotch.
Men's and Ladies' Classes
SPECIAL REDUCING CLASSES
ENROLL NOW!
Studio.
Edmonton Paint & Glass Bldg.
Just off Jasper Ave.
Phone: Studio 24585; Res. 83018

G. A. Kevan
F. T. C. L.
(Fellow of Trinity College, London)
Musical Director
Robertson United Church
Teacher of Piano, Voice, Organ and Theory
Local Secretary Trinity College of Music.
Studio:
12210 103 Avenue
Phone 82823

BLANCHE THORNTON
A.T.C.M.
Private Lessons in PIANO and THEORY
12013 80 St. Phone 72175
Piano Class Teacher in McDougall, Parkdale and Eastwood Schools
Toronto Conservatory of Music Examinations
Grade I—Piano
MURIEL STARRATT Honors 78
LAURANCE YOUNG Honors 72
SHEMSA ALLEN Pass 62
Grade III—Piano
MARION TAYLOR (piano class) First Class Honors 80
ELIZABETH STIKES Honors 77
MARGUERITE McLEAN Honors 72
Grade IV—Piano
Laurine Wahlner Pass
Grade V—Piano
MARY MICHALUK Honors 78
ELDOR THOMAS Honors 78
ANNA HARSO Honors 74
Grade VII—Piano
HARRIET DISENHOF (Bruderheim) Honors 72
GEORGE PAYNE Pass
Grade VIII—Piano
DOROTHY CARTER Pass
Grade II—Rudimenta
DOROTHY CARTER First Class Honors 90
GRADE V—
Harmony and Counterpoint
MARGARET RICHARDSON (Vermilion) Pass

THE SPANKIE SCHOOL of DANCING AND PHYSICAL EDUCATION
• Ballet • Tap • Acrobatic
• Adagio • Modern • Etc.
Special Reducing Classes for Ladies and Business Girls
Classes for Babies from 2½ years up
Ballroom Dancing
ASSISTANT INSTRUCTORS: Young men for ladies classes and young ladies for men's classes.
• REGISTER NOW •
MARY SPANKIE, Director
• GRADUATE OF THE DANCING MASTERS OF AMERICA •
STUDIO: Edmonton Paint and Glass Bldg., 105 Street
Phone 21614 Second Floor

Zelie Delsart
Voice Production and Singing
Medalist and Certificate, Royal Academy of Music, Queen's Hall Promenade Concerts, under Sir Henry Wood and Sir Thomas Beecham, Belfast Concerts.
Ph. 32531 10028 84 Ave.

Lodge Piano House
EVERYTHING IN MUSIC
Supplying Edmonton Music Lovers for 25 Years
It Will Be a Pleasure to Serve You
10347 JASPER AVENUE

SCHOOL OF AGRICULTURE OLDS ALBERTA
Courses in AGRICULTURE and HOME ECONOMICS for farmers' sons and daughters
• Comfortable Dormitories — No Tuition Fees
• Minimum age of admission 16 years
• Fall term opens October 13th, 1942
• For Calendar write—The Principal School of Agriculture, Olds.
HON. D. B. MacMILLAN, Minister of Agriculture
O. S. LONGMAN, Deputy Minister

Use Bulletin Want Ads

Edmonton Bulletin
Alberta's Oldest Newspaper
CHARLES E. CAMPBELL, Owner and Publisher.
JOHN HOWEY, Manager.
HAROLD L. WEIR, Associate Editor.
H. R. HAMMOND, Managing Editor.
ROBERT J. ROBB, Business Manager.
THOMAS N. DWAN, Advertising Manager.
H. E. BENDICKSON, Circulation Manager

Subscription price: Daily by carrier, 20 cents per week. Daily by mail in Canada: one year, $6.00; 6 months, $3.25; 3 months, $2.00. Saturday only by mail in Canada, $2.50 per year. Daily and all mail in North West Territories including Goldfields, Saskatchewan $9.00 per year. Daily by mail in United States: one year $9.00.

CLASSIFIED WANT AD DIRECTORY

1 to 10 Announcements.
1 Births, Engagements, Marriages, Deaths, Funerals, Cards of Thanks, In Memoriams, Florists, Coming Events, Lost and Found, Personal.
11 Lost and Found.
15 to 29 Employment.
15 to 23 Business and Professional Services.
26 Household Services.
27 Repairs.
28 Home Building, etc.
29 Gardening.
30 to 34 Miscellaneous for Sale, Wanted and Swaps.
45 to 64 Rentals.
65 to 74 Real Estate.
75 to 83 Financial.
85 Taxis and U-Drive.
90 to 93 Auto Accessories and Service.
94 Trucks and Trailers.
98 New Car Dealers.
95 Autos Wanted.
96 Autos for Sale.
99 Semi-Display.

ANNOUNCEMENTS

Engagements 2

Mr. and Mrs. E. Letourneau of Morinville announce the engagement of their eldest daughter, Aurora Marie, to Lloyd Joseph, eldest son of Mr. A. Tighe and the late Mr. Tighe of Edmonton. The wedding will take place Sept. 15th at Morinville.

Mr. and Mrs. A. W. Cameron of Edmonton wish to announce the engagement of their daughter, Jean Kathryn, to Arthur Henry (Ormond) Cochrane, only son of Mr. and Mrs. A. E. Cochrane, also of Edmonton. The wedding will take place Sept. 26 at Wesley United church.

Mr. and Mrs. G. L. Benson of Foothills and Edmonton announce the engagement of their elder daughter, Elsie Mary, to the Rev. George Skelton Johnston, of Vancouver, B.C., only son of Mr. A. S. Johnston of Carlisle, England. The wedding will take place early in October.

The engagement is announced of Beatrice Isabel, only daughter of Mrs. Arthur Yockney and the late Mr. Yockney, of Edmonton, to John Wise Rule, elder son of Mr. and Mrs. Percy Rule, also of Edmonton. The marriage will take place September 23.

Marriages 3

DRIVER—WIGGINS

Mr. and Mrs. C. E. Wiggins of Edmonton announce the marriage of their eldest daughter, Edna Irene, to Mr. William Block Driver, eldest son of Mr. and Mrs. R. H. Driver, also of this city. The marriage took place on Friday evening, September 4, in Christ Church. Rev. E. S. Outler officiated.

HAUGAN—STAPELS

Mr. and Mrs. Charles S. Stapels of Edmonton announce the marriage of their only daughter, Frances Marjorie, to Sub. Lt. Wilbert Martin Haugan, R.C.N.V.R., son of Mr. and Mrs. Martin J. Haugan, also of this city. The marriage took place on Friday evening, Sept. 4, in Holy Trinity church. Rev. W. M. Nainby officiated.

TRUDEL—LEE

The marriage is announced of Marguerite Therese, only daughter of Mrs. Elizabeth Lee of Victoria, and the late Mr. Ernest Lee, of Edmonton, to Louis Andre Trudel, only son of Mrs. E. Trudel of Edmonton. The marriage took place on Saturday morning, September 5, in the Sacred Heart Church. Rev. Father E. M. Perry officiated.

Deaths 4

ALBERT PEARCE

On September 3, aged 71 years, eight months, Albert Pearce of 9031 108A Ave., passed away at the residence of his son. He leaves to mourn his loss one daughter, Mrs. J. H. Ballow, and one son, Thomas Albert Pearce, both of Edmonton; one sister and three brothers, Mrs. F. Toogood, Harry, Thomas and Alfred, all in England, also eight grandchildren and three great-grandchildren. His wife predeceased him six years ago. Funeral services will be held on Tuesday afternoon at 3:30 o'clock at Foster and McGarvey's Chapel. Rev. Dr. J. S. McCall will officiate and interment will take place in the family plot in the Edmonton cemetery. Foster and McGarvey Ltd., funeral directors.

LOCK CHIN

On September 1, aged 61 years, Lock Chin of 1110 Fort Road, passed away in a local hospital. He leaves to mourn his loss beside his sorrowing wife, five daughters and four sons: Miss Caroline Lock Jim Flon, Mamie Toma, Mrs. J. Walter (Lena) Chu Chin on Winfield, and Lana Chin of Edmonton, Hing Bury Chin of Edmonton, Yen Chin of Lincan, Alberta, Don Chin of Jim Flon, Marvin and Lee Chin of Edmonton. Funeral services will be held on Tuesday afternoon at 4:30 o'clock at Foster and McGarvey Chapel. Rev. Dr. Leung will officiate and interment will take place in the Edmonton cemetery. Foster and McGarvey Ltd., funeral directors.

KATHRYN JEAN GALLINGER

On Thursday, September 3, Kathryn Jean Gallinger, beloved daughter of Mr. and Mrs. Wilber Gallinger of Tofield, passed away. She was a promising young lady, being Tofield's first musical graduate, and a member of the Tofield Mixed Choir. Her numerous friends will miss her. Her sorrowing parents and sister, Mrs. Ernest Andrews, survive. Funeral services will be held on Saturday, September 5, at 2:00 o'clock from the Tofield Lutheran church. Rev. Pastor Lange officiating. Interment Tofield cemetery. Jack Taylor and Andrews' funeral chapel, funeral directors.

Personal 13 (Continued)

COURTNEY Dental Laboratory, 3 Bradburn - Thompson Blk. Opp Metropolitan Store.

LONELY—Canadian friendships. Hundreds of members, all ages, cities and country, including Vancouver, Victoria and B.C. Many widows, housekeepers, city and country girls. Many with means. Particulars free. Ladies, free. Western Social Club, Sub. 23, Edmonton, Alta.

LADY desires to correspond with gentleman any age. Object matrimony. Box Bulletin.

FUMIGATION—Bedbugs roaches, furniture chamber. Birch Chemical Co., 10547 101 St. Ph. 22211.

BED BUGS

AND all insects exterminated. Bless Products Co., 9016 102 Ave. Satisfaction guaranteed. Established 1907. Furniture vault. Ph. 25304.

BURTON Dental Laboratories, 10124 101 St. Upstairs. Ph. 22335.

Your Stationery and Social Printing Requirements. Supplied

Exacting Taste and Refinement. Your printing Will Please Us. Phone 9616 101A Ave. Ph. 26434

FILMS

Developed and Printed 8 or 8 exposures, 25c. Enlargement 25c. Reprints 3c. Best materials and workmanship.

DEAYTONS
Photo Studios
9997 Jasper Ave. Edmonton

Jack Toulson
School of Music
Over Bentley's Jewelry Store Ave.
Popular Piano Lessons
Phone 26131 at CJCA
or 23760.

EMPLOYMENT

Help Wanted Female 15

WANTED girl for general housework. Ph. 73737.

CAPABLE girl for general housework. Able to cook. Good wages. 8931 114 St.

WANTED girls; salesladies, neat appearance, sales ability. Splendid opportunity. Apply Unemployment Insurance Office.

COLORED girl for general housework. Good wages. Box 80, Bulletin.

WANTED — Capable girl for general housework. Ph. 1007 99 St.

HOUSEKEEPER, 35-50, for widower, city. Box 79 Bulletin.

WANTED at once housekeeper to cook for two men on farm; good home, no objection to baby. V. C. Baney, Wasca, Sask.

CAPABLE girl for general housework. Ph. 32304.

A MIDDLE-AGED woman to keep house, we to care for, employed 10 suitable. W. H. Kenny, Killam, Alta.

WANTED—Capable housekeeper, no objection to child school age; school on property; state wages and full particulars first letter. Mrs. N. Widman, Flaxcombe, Sask.

EXPERIENCED maid who can cook. Family of two. Apply Ph. 72503.

NEAT, tidy girl wanted for light housework. Ph. 31611. Three adults. Ph. 23090, evenings.

FOR farm, Westlock, woman 40-45 years, 2 men, boy 10 years. Convenient home, no milking. Permanent. Ph. evenings, 41132.

HOUSEKEEPER IMMEDIATELY
Gas, electrical appliances.
1 Adult, 4 children
Mrs W. Hopkins, Holden.

LADIES for sales work full or part time. No experience necessary. Give phone. Apply Unemployment Insurance Office.

EXPERIENCED maid for housework. Good pay. Apply days, 10258 101 St. Evenings, 10211 117 St.

RELIABLE girl light house duties; part time. Sundays free Ph. 23040.

HAIRDRESSER
To manage hairdry shop. Apply Unemployment Insurance Office.

WANTED young girl to look after two school-age children, light duties. Spruce Ave., district. Suite 4, 11425 95 St. Between 7-8 evenings.

EXPERIENCED maid, must be able to cook. Good wages. Ph. 32676.

YOUNG or middle aged woman for general house work. Apply 11922 66 St.

HOUSEKEEPER for city. Protestant, two in family. State age and salary expected. Box 71, Bulletin.

SCHOOL girl, board-room near north school for light house work. Adult family. No laundry. Box 60, Bulletin.

GIRL for general housework on farm, or married couple without children. Good wages and permanent job for right party. For particulars write Mrs. M. Craig, Nanton or ph. 972-1222.

GIRL or woman wanted, nurse work on farm. Ph. 972-3014.

Help Wanted Female Inst. 15A

GIRLS—WOMEN

Chance of Lifetime Now Yours
Refined Work, Pleasant Home, Pay
Inexperienced Women Wanted

TO LEARN
HAIRDRESSING

Graduate on Easy Terms or Pay
Wages While Learning.
More positions open for our graduates than we can fill. Never before such an opportunity for ambitious girls. Licensed school.
Write or Call Today
MARVEL
BEAUTY SCHOOLS
10114 Jasper Ave. Edmonton

Help Wanted Male 16

NOTICE

THE advertisements below are subject to the directions and regulations issued by Order-in-Council:

"Applications will not be considered directly or indirectly for employment of any firm corporation or other employing engaged in the production of munitions war equipment or supplies for the armed forces unless such employer is the subject of a licence in his usual trade or occupation."

WANTED BOYS

with own bicycles for parcel delivery and messenger service.
APPLY
Unemployment Insurance Office.

WANTED—Delivery boy with bicycle. Good wages. Apply at Unemployment Insurance Office.

DELIVERY BOY
Good Opportunity,
Good Wages.
Apply at
Unemployment Insurance Office, 10010 101A Ave.

WANTED—Two men for duties in old horse home Bingle Ph. 32216.

WANTED—Dairy cowpuncher, best wages. Ph. 72713 or 972-3

Help Wanted Male 16 (Continued)

WANTED, man with some experience to work in small town butcher shop Apply

UNEMPLOYMENT INSURANCE OFFICE.

BARBER WANTED
Steady employment, good wages for the right man
Apply
Unemployment Insurance Office

WANTED medical doctor for full time mine contract. Applications to be in hands of Secretary-Treasurer, on or before September 30, 1942. Thomas J. Davies, Secretary-Treasurer, Mountain Park, Alberta, Medical Committee.

Help Wanted Male Inst. 16B

COMPLETELY AUTHORIZED
Oxy-Acetylene and Electric
WELDING COURSES
One complete outfit on each student
WELD-RITE WELDING SCHOOL
Medico Welders
Kingsway and 101 St. Ph. 23079

SUBSCRIPTION agents, 100% commission. Apply Circulation Department, Farm and Ranch Review, Calgary, Alberta.

Teachers Wanted 18

WANTED by Viking School Dist. No. 1906, female high school teacher. Referee preferred. Qualified to teach English, French, Health Education P.T. and optional subjects. Salary according to schedule, with increments for experience and degree. Reply, enclosing inspector's reports, before Sept. 10th, to Sec.-Treas., Viking, S.D. No. 1906.

PRINCIPAL wanted for Grades 10, 11 and 12. Salary $1,600. Apply stating experience and qualifications to Secy. Lousana Con. S.D. No. 36, Lousana.

Sits. Wanted Female 19

WANTED girls; salesladies, neat appearance, sales ability. Splendid opportunity. Apply Unemployment Insurance Office.

YOUNG lady desires position general store experience. Ph. 33801.

EXPERIENCED woman desires work by hour or day. Ph. 21083.

DRESSMAKING alterations, invisible mending. Reasonable. Ph. 28472.

EXPERIENCED girl desires work, day or hour. Ph. 22281.

DRESSMAKING alterations, children's clothes. Ph. 33624.

Sits. Wanted Male 20

EXPERIENCED painter, decorator. Ph. 82772, 12117 119 St.

ROOFS repaired, painted, odd jobs, carpenter work. Ph. 23412.

MILITARY exempt man wants work in Hanger hoop. Ph. 33824.

HIGH School boy wanted work after four and on Saturdays. Has bicycle Ph. 32304.

CARPENTER, cabinet making, hardwood floors, kitchen cabs, estimates, odd jobs. Ph. 21639.

DIRECTORY

Professional Services 21

PHYSICIANS AND SURGEONS

BELL, Dr. Irving, F.R.C.P. (Internal Medicine) 620 Tegler Bldg. 21431

DOLANGE, Dr. Joseph, Practice limited to Office Boulanger Bldg. Ph. 22009

GILLESPIE, Dr. Fulton, surgery, recital 248 Birks Bldg. Ph. 72767 - 34053

MACBETH, A. W., M.D., F.R.S.C.E. Surgeon, diseases of women. 123 Tegler Bldg. Ph. 26311, res. 82063

BOISSONNEAULT, Dr. E., physician, surgeon and maternity. 247 Birks Bldg. Ph. 21612

DR. C. M. McNEILL

ELECTRICAL treatments — suggestive non-surgical treatment for fallopian, varicose veins and enlarged prostate. 221 Tegler Bldg. Ph. 22030

DENTISTS

COLMAN, DR. F. S., Dentist, 400A Tegler Bldg. Ph. 26824

LOWTHER, DR. JOHN S., Dentist, Tegler Bldg. Ph. 21083

MACLAREN, Dr. L. D., dental surgeon, 403 Tegler Bldg. Ph. 26440, res. 32633

EYE, EAR, NOSE AND THROAT

DR. G. Y. CHAPPELLE
Also "Spectacle Examinations"
210 Empire Bldg. Ph. 26440, res. 81228

VETERINARY SURGEON

DR. J. E. RATTRAY, Veterinarian 10750 101 St. Ph. 24650

OPTOMETRISTS & OPTICIANS

IRVING KLINE
DAVID K. KLINE
Registered Optometrists. Where poor eyes and good glasses meet.
10117 Jasper Ph. 23262

BARRISTERS AND SOLICITORS

GERALD O'CONNOR, K.C.
1 National Trust Bldg.

Rooms, Suites and Houses Rented Quickly
THRU A BULLETIN WANT AD
PHONE 26121

An expert ad writer will help you prepare your copy

FOR WANT AD SERVICE PH. 26121—We Will Charge It
CLASSIFIED WANT AD RATES

1 to 2 days	10c a line
(Minimum 75c)	
3 to 5 days	9c a line
6 to 25 days	8c a line
For above rates, ads must run consecutively.	
Count average five words to each line	

SITUATIONS WANTED MALE OR FEMALE

10 words 1 day	25c
15 words 1 day	35c
10 words 3 days	60c
15 words, 3 days	90c
Minimum charge 25c, paid in advance.	

RENTAL 6 days

10 words, 6 days	50c
15 words, 6 days	75c
20 words 6 days	$1.00

SWAP ADS

15 words, 1 day	25c
15 words, 3 days	35c
15 words 6 days	50c

CLASSIFIED DISPLAY

1 insertion	98c per col. inch
4 insertions, any one month	86c per col. inch

Special rates on contract basis given on request.

The Bulletin endeavors to print only truthful advertising and will appreciate attention being called to any advertising not conforming to the highest standards of honesty.

FOR WANT AD SERVICE PH. 26121—We Will Charge It

Business Services 22

BULLETIN PRINTERS
8616 101A Ave Ph 26454

Edmonton Rubber Stamp Co. Ltd. 10032 101A Ave. Ph. 26927

FURS repaired, restyled, relined. A. Andreesen, 10181 100A St. Ph. 28321

Educational Services 23

DANCING TEACHERS

JUNEAU SCHOOL OF DANCING
Specialists in Ballroom, Tap, Acrobatic and Ballet dancing. 9810 Jasper Ph. 24588

Household Services 26

AUCTIONEERS

MUNTON, C. The Market Auctioneer. Ph. 25324, 10234 96 St., opp. Civic Blk

WINDOW CLEANERS

DOHY'S WINDOW CLEANERS
10017 105 St. Ph. 24694

Repairs 27

ELECTRIC REPAIRS
Irons, toasters, vacuum cleaners, etc.
WADE & RICHARDS
10146 97 St. Ph. 26621

FOR free estimates on your Electrical Wiring, Ph. 31672.
MacKILLOP ELECTRIC CO

BINDER canvas repaired, harness and baggage repaired. Expert service. Welsh's, 10315 101 St. Ph. 22731.

FOR radio and refrigerator service call
ROYAL ELECTRIC SERVICE CO.
9839 Jasper Ph. 22832

ADAMS RADIO
REPAIRS ALL RADIOS AND APPLIANCES
General Electric Headquarters
10418 Jasper Ph. 21744

ALARM clocks repaired. Sec Watches $1.00 Strung, 8 Benson Block, next Radio repairs.

LIBERTY MACHINE WORKS
Sam Nichols, Mgr.
Machine work welding of all kinds, engine rebuilding and gear cutting. 10247 103 St. Ph. 22046

TENNIS racquets repaired and restrung. Cottle, rear 10120 100A St. Ph. 27052

Home Building and Renovating 28

RADIOS

CABLE BROS.
Care of Heintzman's, 10130 Jasper Ph. 25968

VENETIAN BLINDS

NORTH WEST TENT & AWNING
9921 Jasper Ph. 22818 Venetian Blinds

CONTRACTORS

KAE, R. H., Home building and general contracting 11504 97 St. Ph. 72783

BUILDINGS raised, foundation repairs and alterations. Estimates free. Ph. 72630.

POOLE Construction Co., Ltd., building alterations, repairs, valuations. 218 Tegler. Ph. 24441

BUILDINGS raised and moved. General concrete work. Free estimates. Sand and gravel Ph. 71113.

LUMBER

WE cater to the householder and his lumber requirements. Ph. 24188.
CLARK LUMBER CO

FOR ALL BUILDING SUPPLIES
Call the Lumber Number
Armitage - McBain
Lumber Co. Ltd.

We Can Supply All Your Requirements For a Building

LUMBER — INTERIOR FINISH
CEMENT — PLASTER
SCREEN WINDOWS AND COMBINATION DOORS

W. H. CLARK
LUMBER
CO., LTD
100 Street, Edmonton
Phone 24188 Phone 24166
Better Materials at no Extra Cost

CEDAR BEVEL SIDING
½"x6" — 3' to 7'
"A" Grade and Clear.
Extra Special!
Get Our Prices.
BEAVER (Alta.)
LUMBER
10169 100 St. Ph. 24525

Home Building and Renovating 28

LUMBER

For All Building Materials
Phone or Mail us Your Requirements for Best Price Quotations
P. MANNING LUMBER CO.
LIMITED
10443 80 Ave Ph 32051

Are You Building Or Remodelling This Summer?
LET US QUOTE YOU ON ALL YOUR MATERIALS.
"OUR PRICES ARE ECONOMICAL"
ECONOMY LUMBER YARDS
"Prompt Service"
Kingsway and 101 St. Ph 24310

MATERIALS
Now on Hand at
HAYWARDS
8,000' 1x3—8-18' No. 3's Flat Grain Fir Flooring.
9,000' 1x4—8-18' No. 3's Flat Grain Fir Flooring.
12,000' 1x4—8-18' No. 1 and 2 Fir Ceiling.
4,000' 1x3—8-18' No. 1 and 2 Fir Ceiling.
6,000' 3x4—8-18' No. 1 and 2 Fir Ceiling.
5,000' 1x4—8-16' Clear Rustic Siding. "A" Grade.
5,000' 1x8—8-16' Cedar Bevel Siding. "C" Grade.
5,000' 1x8—8-16' Cedar Bevel Siding. "C" Grade.
300 Doors, 2-6x6-4½—3X Raised Panel.
300 Doors, 2-8x6-8½—3X Raised Panel.
100 M. PERFECTION Shingles, 4" to 6", Clear Butts.
HAYWARD
LUMBER COMPANY, LIMITED
Phone 26155. Edmonton.

HOUSE MOVERS

BUILDINGS moved, raised, foundations built. Buildings bought and sold. Free estimates. Apply H. J. Marks, 10748 114 St. Ph. 23936

PLUMBING AND HEATING

H. KELLY & CO. LTD.
"Plumbing and Heating Contractors"
10041 101A Ave. Ph 21644-21665

FOR SALE 30

MISCELLANEOUS

AUTO cushions, 2 sizes stove pipe, Ladies' clothing, size 38-40. 11913 94 St.

300 FEET 1½ inch extra heavy pipe, 16c per foot. Ph. 23780.

SALE—Mackinaw 42; floor register; outside water tap. 11411 - 94 St.

COLEMAN gas, oil lamp complete; Viking battery radio. Ph. 28440.

GALLON gas 35c each. Apply 9722 Jasper Ave

HOT water furnace. Phone after 3 p.m. Ph. 71821.

12 GAUGE Marlin pump gun, weighs 7½ lbs. Ph. 33739.

SALE—Bed complete, Beach gas stove, Hideau electric washer. 7030 105A St.

STOCK, meat store equipment, excellent condition. Sacrifice. Will sell individually. Box 97 Bulletin.

New Electrolux Cleaners

Small or large models. Just a few left. First come, first served.

Ph. 21247 between 1-3 p.m.

FIVE-ROOM house, 5 lots, garage for storage building, 100 x 30 heated. Motor boat only 3 years old; one International punch tight clock; one Delta scroll saw; one gravel loader; one 33 Chevy truck; one steam heating plant, tank 1250 sq ft. Apply 9670 89A St.

BIG ALLOWANCE
On Your Old Watch
On a New
BULOVA — ROLEX
ELGIN or WALTHAM
FROMANT
"The Watchmaker"
10355 97 Street

We Are All In the Front Line
Help Us Help Our Effort
SAVE OIL
By having your used oil refined

Triploil Re-Finers
9820 102A Ave Ph 23535

GAS range, 4 holes, $12; three electric motors 3/4 each; 1 electric handsaw, $15. 9533 106 Ave after 6 p.m.

FURNITURE

Used Furniture Wanted
HIGHEST CASH PRICES
Your return or part household
EASTON'S FURNITURE
Ones wall bed. $33.00, excellent condition. Two radios.
SECOND - HAND furniture wanted
STRATHCONA FURNITURE
8222 103 St. Ph. 31654

ALL kinds of household furniture, tools, etc., bought for cash. Charles Munton Auctioneer. Ph. 23963.

LOW oven, all enamel, gas stove, $64. Coal range, $39. 6-piece breakfast set, $45.
NATIONAL HOME FURNISHERS

BREAKFAST set, new furniture. Ph. 21767, between 2-4.

OFFICE AND STORE EQUIPMENT

TYPEWRITERS new and rebuilt, repairs, rentals. Underwood - Elliott Fisher Ltd. Ph 21714

For Sale—Vault Doors
2 Sets—Frame 35"x87"x20". Outer doors 72"x30". Combination lock. Inner pair doors have Yale locks. In perfect condition and priced to sell.
Machinery Depot Limited
1029 10 Ave W. Calgary, Alta
Phone W2992.

STANDARD and portable typewriters for rent. Pearson Typewriter, 10119 100A St. Ph. 26336

FOR SALE 30 (Continued)

SPORTING GOODS, HUNTERS' SUPPLIES

DUNLOP badminton racket and press, excellent condition, complete. Ph. 71190.

GUNS for rent. Shells and license for sale.
HERB WEBB, 10704 Jasper. Ph. 22537.

SPORTING goods, bicycles, bicycle repairs, keys cut. United Cycle, Ph. 24181.

SPORTING goods, hunters, trappers and prospectors' supplies. Moderately priced. Uncle Ben's Exchange, 10136 101 St. Ph. 22097.

VACUUM CLEANERS

AUTHORIZED Premier Vacuum Cleaner Service. Repairs guaranteed 10052 105 St. Ph. 26664

PIANOS, MUSICAL INSTRUMENTS

WE buy and sell pianos. Radios rented and repaired. Leonard refrigerators. Jones and Cross Ltd.

ORGANS

FOR organs of all kinds, and good used pianos, cheap, see
THE ALBERTA ORGAN SHOP
10033A 101B St. (In the Lane)

Fuel 30A

HARDITE COAL & WOOD CO.
Ph 23966 for Load of Good
CLEAN RIVERDALE COAL

Machinery and Pipe 31

16" McC.-D. sulky plow $30
10120 Case tractor, as is $60
CHAS. A. ANDERSON, 10167 100A St.

14" NEW DEERE GANG
W. D. WAGNER, 10124 99 ST.

TRACTOR trailer, four good wheels, tires good; one Ford A motor, 30, complete conversion complete. Ph. 22606.

MAGNETOS bought, sold and repaired. Auto Electric Service Service, 10011 102 Ave. Ph. 23666.

WESTERN Junk Co. Pipe and metal dealers. 10213 97 St. Ph. 24644.

DeWALT Saws and Woodworking Machines Newest types available from direct factory representatives for Canada. Quotations gladly furnished on application. DeWalt Disher Corporation, Ltd., 402 West Pender St. Vancouver, B. C.

NICHOLS BROS., machinists, brass and iron founders; general repairs a specialty; lathes, sawmills, power transmission; belting, boiler fitting, etc., in stock; saws hammered, gummed. Ph. 21961 10163 93 St.

MINING repairs and parts made Drew Machine Shop and Foundry

PLUMBING and heating supplies new and used. Galvanized roofing and siding. Blacksmith and transmission supplies, belting in all sizes.
EDMONTON JUNK CO.
Cor 96 St and Jasper. Ph 24943

PIPINGS, fittings, well casings, corrugated galvanized. Ph. 24943.
SUTHERLAND LTD.
10111 103 St.

Canadian Made Road Rippers
3 reversible picks operated by tractor driver. Scarifies up to 18" deep and 30" wide. $400. Delivery from stock. Price $740.
Willard Equipment Limited
860 Beach Ave. Vancouver

Farm Supplies, Stock 32

BABY CHICKS

POULTRY and livestock feed, poultry supplies
R. S. Johnson's Hatcheries
10172 96 St Ph 22276

BEES AND SUPPLIES

Bee Supplies
Supers Frames Foundation
Extractors Honey Pails
Complete stock Get our Prices
CAPITAL SEED & POULTRY SUPPLY
10182 99 St Edmonton, Alta

DOGS, PETS AND PET SUPPLIES

RUSSIAN wolf hound for sale, guaranteed to catch and kill. Suite 2, 10090 97 St.

PUREBRED Boston Bull puppies. 5 weeks old. 10040 110 St.

PUREBRED Newfoundland pups, good companions and sleigh dogs. J. McHugh, DeWinton, Alta.

LIVESTOCK

JERSEY cow, shortly freshened 12011 122 St.

ONE young cow newly freshened, calves and pigs. Ph. 82240

HORSES wanted for top feed, highest market prices. Red Top Products Ltd., 5918 129 Ave. Ph 72813

HAY—GRAIN AND FEED

AGREEMENT for sale—1,600 bushels wheat. Sell for $750 cash. Box 3, Bulletin.

Wtd. Miscellaneous 33

MISCELLANEOUS

WANTED—Electric radio, sewing machine, electric washer. Ph. 23440.

WANTED—Men's Clothing, shoes, bicycles. Musical Instruments, Cameras United Exchange. Ph. 21292.

WANTED—Men's Clothing, shoes, STATE condition and price in first letter. Also length and weight. Grenier Brothers, St. Albert, Alberta.

BUYS Dressers, beds, sewing machines, bicycles, phonographs, crib couches of all kinds. Ph 26315

CLOAD'S AUCTION BUYS

FURNITURE, stoves, tools, ranges, clothing. Highest prices. Ph 24725

GREENHOUSE about 8 by 10. Large coldframe. Cash. Box 96, Bulletin.

USED office furniture, desks, filing cabinets etc. 8 A Nave Ph. 24323

PIANOS WANTED
WE PAY CASH
Robinson & Sons
10247 Jasper Ave. Ph. 22456

300 Men's Suits Overcoats Clothing
CONSTANT BUYER Ph 33824

CASH for all kinds of household goods
Strathcona Furniture Ph 31654

Wanted To Buy
10 DRESSERS 3 drawer beds, electric washing machine Singer sewing machine electric refrigerator, stoves.

WE buy and sell household goods of every description. J. H. Reid Auctioneer, 9837 Jasper Ave. Ph 27250

We Pay
THE HIGHEST PREMIUM
For Old Gold
OF ANY KIND
Cash on the Spot
IRVING KLINE
MANUFACTURING JEWELLER
AND GOLDSMITH
10117 JASPER AVE
WE PAY SPOT CASH
FOR Household Furniture Heaters Ranges Dressers Tools Clothing etc
CHARLES MUNTON
Ph 2-0-3-2-4

CASH paid for tools and magic instruments. 9922 102 Ave, opp. Market. Ph. 26336

Wtd. Miscellaneous 33 (Continued)

WE BUY
HIDES — FURS
HORSE HAIR
Highest Cash Prices — Ship To Us.
Halford Hide and Fur Co.
LIMITED
10609 106 Ave. Edmonton.

EDMONTON JUNK COMPANY
DOMINION GOVERNMENT LICENSED JUNK DEALERS

Great demands are made upon us for rubber and still more scrap iron and metals. The war effort demands a continuous flow of iron, brass, copper and prairie bones. The war effort must not suffer because we falter. Consult your salvage organization, sell to any dealer, or donate to your salvage organization. DO WHAT YOU WANT—BUT MOVE YOUR SCRAP.
Phone, write or wire the
Edmonton Junk Co.
Corner 96 St. and Jasper Ave
Phone 24943 or 24943
Steel Controller's License 2153.
Metal Controller's License 14
MOVE YOUR SCRAP
V
NOW

Cash For Old Gold
Look up your watch cases, lockets, dental gold, etc.
Placer mining gold at its valuations. Country jewelers, dentists and researchers please register parcels Cash by return.
Great Northern Gold Smelting and Refining Co. 103 Ph. Ph. 24944.
R J ROBERTSON Appraiser

Swaps 34

WILL sell or trade 43 acres, 35 miles from Edmonton, four room house, some outbuildings, lake front, 28 acres broken, some cash. What have you? Box 12, Bulletin.

SADDLE and riding horses, Shorthorn heifer, three pigs, harness and wagon. What have you? 10402 150 St.

HOUSE, garage and ½ acre of land in T.C.V. Will trade on house in Edmonton. Ph. 27247.

TEAM horses, 2 wagons, sell or trade for cattle. Ph. 71741 after 6 p.m.

HOUSE—12'x14' to be moved. Sell or swap. 8711 76 Ave.

37 CHEV., trade for older car, some cash. 11448 124 St.

New and reconditioned Pianos. Sell, lease or trade. Cottle Cadenza or Phonograph for Cattle

Let Us Repair Your Radio
Serving Edmonton for 20 Years
LODGE PIANO HOUSE
Phone 24312 Evenings 82245

Hotels 46

LOW prices weekly, daily, comfortable the Collier Hotel, 9643 103 Ave.

RENTALS

Room and Board 47

BOARD and room, central. 9220 110 Ave. Ph. 23780.

COSY room, radiant, 2 meals, $20 per month. Ph. 24012.

ROOM and Board for two gentlemen. 8519 106 Ave. Ph 21737.

ROOM and board if desired. Ph. 23299 9513 110 Ave

GENTLEMAN to share room, twin beds. 10139 104 St.

Furnished Rooms 48

SINGLE furnished or unfurnished room. Ph. 21802.

TWO well furnished rooms without board. Ph. 23131.

CLEAN, quiet basement room, furnished or unfurnished, reasonable. 10634 83 Ave, daytime. Ph. 32297.

BED sitting room, hot and cold water, reasonable. Single beds. 10326 100 Ave

NICELY FURNISHED ROOM
PH 25878.

LARGE room for rent. Use of phone. Ph. 24031.

SINGLE front bedroom, every convenience; reasonable; gentleman. Ph. 26031.

FURNISHED housekeeping room, also separate lovely combined screened-in veranda, porch. Ph. 26027.

COMFORTABLY furnished bedroom, radiant heat and cold water. Outside entrance, central. $10 per month. Ph 23780.

FURNISHED room, 1 or 2 gentlemen. 104 Ave Ph 83474

DOUBLE room all housekeeping facilities. Private family. 11219 63 St.

FURNISHED front room, ground, use of kitchen. Ph 23371 10747 93 St.

Housekeeping Rooms 49

NICE unfurnished room, good locality, semi-private bath, kitchen. Business woman only. Ph. 26027.

RIVERVIEW Apts. 10136 95 St. Rooms, suites, hot and cold water. Ph. 29757.

FURNISHED housekeeping room, small kitchen, adults only. Ph. 21654

BRIGHT furnished room for gentleman, radiant heated, everything supplied. Ph. 23033.

LARGE room, hardwood floor, semi-private bath. 10609 83 St.

HOUSEKEEPING room for rent in private home. Ph. 23052.

ONE room, gentleman preferred. 9507 104 Ave.

FURNISHED housekeeping room, clean, quiet. Ph. 24227.

FURNISHED or unfurnished, built-in sink. Elderly lady or couple. Ground floor. 9629 101 Ave.

LIGHT housekeeping room, all utilities, gentleman preferred. 83323

FURNISHED housekeeping rooms. 10926 96 St.

FURNISHED, unfurnished, 1 or 3 room suites, hot cold water. 10340 101A Ave. Ph. 27894.

FURNISHED housekeeping suite; single room; unfurnished; utilities 10751 97 St

GARNEAU—Accommodate 1 or 2 girl students. 10817 83 Ave.

HOUSEKEEPING room, all conveniences. 8632 115 St.

LARGE bright clean 2-room suite with large authentic, also large sleeping room. Ph. 24527.

FURNISHED, fac. close to Jasper. Respectable, adults. 10125 94 St.

Housekeeping Rooms 49
(Continued)

LIGHT housekeeping rooms, central location, 10263 97 St., also 2-room suite near Allbright School. Ph. 28369.

FURNISHED rooms ground floor Adults. 10579 81 Ave. Ph. 37575.

Unfurnished Suites 50

2-ROOM suite, Ph. 23726. 9834 105 Ave.

UNFURNISHED suite, ground floor; 3-room. Ph. 23966.

2-ROOM suite, all utilities, no chil-dren. 10330 89 St. Ph. 26[illegible].

3 ROOMS and bath, air conditioned, entrance, venetian blinds. Available now. 9727 110 St.

2-ROOM basement suite partly furnished. Available now. 9918 107 St.

2 ROOMS. Adults. Reasonable. 9644 107 Ave.

3-ROOMS, separate entrance, $18.30. Vacant, adults. 9120 [illegible] St.

SINGLE or suites, furnished or unfurnished, modern furniture. Ph. 72963.

Rosslyn Court
10238 109 St.

SINGLE room $10
2-room suite, with kitchenette $23

CHAUVIN-ALLSOPP & CO. LTD.
202 McLeod Bldg. Ph. 21661

FURNISHED and unfurnished, close to Manning Depot and carline. Call after six. 73328.

Furnished Suites 51

TWO rooms and a single. 9847 101 St. Ph. 27921.

2-ROOM furnished suite. 10864 95 St.

LOCKE APARTMENTS
11202 94 St. Partly furnished suites newly decorated. Reasonable, while trouble free heat, water, gas.

Chauvin, Allsopp & Co., Ltd.
202 McLeod Bldg. Ph. 21661

Suites Wanted 52

4-ROOM suite, responsible tenants, 2 children, not over $25. Ph. 72618.

Houses Wtd. to Rent 53

4- or 5-room house, responsible family, $25-$30. Ph. 73918.

WANTED to rent small house, apartment; reliable party. Ph. 21807.

Unfurnished Houses 55

4-ROOM modern bungalow. 10701 122 St., $35. Sept. 15. Ph. 53189.

PENSIONER share shack, partly furnished, with pensioner, free rent, good garden for chores. Ph. 73311.

Stores and Offices 58

STORE, large show windows, steam heat. 8862 Jasper Ave.

STORE, large windows, counter, shelves, living quarters, $25. 10342 97 St.

STORE FOR RENT
10028 Jasper Ave.

GOOD location in business section, coming vacant Oct. 1. For particulars apply—

The Canada Permanent Trust Company
10126 100 St. Ph. 28226

Garages, Space 60

Garage Space Wanted

Central, room for 8 cars. Black and White Cabs Ltd. 9803 Jasper Ave.

Resorts 61

MA-MI-SO Beach, long weekend, accommodate 6, reasonable. Ph. 73202.

REAL ESTATE

Houses Wtd. to Buy 65

HOUSE wanted for $2,000. Province of Alberta Bonds. Ph. 26630.

WHETHER you want to buy or sell, remember The Bulletin is your Classified market. Low cost, quick service, interested read. Ph. 26121 and let the staff of classified experts help you.

Houses for Sale 66

NEW 4-room bungalow, gas, light, vacant. 9623 102 St. N.

FORT TRAIL—5 rooms, water, sewer, cement foundation, garage, $1,950 cash.

SOUTH 109 ST.—3 room plastered cottage, 3 piece bath, 190 cash.

LISTINGS WANTED — Highlands, Norwood.

W. C. ROWE & CO.
10144 101 St. Ph. 24741-31772

South Side
3 large rooms brick-veneer; water and light. Taxes $35.
PRICE $1,875.
Terms: Cash, or nearly so.

South of Jasper
Close in, 5 rooms, oak and maple floors, modern, steam heat. Hedges.
PRICE $3,350.
Terms: $2,000 cash, balance easy.

Close to Alberta Ave.
5 rooms, frame, modern, gas in lane. Taxes $65.
PRICE $1,750.
Terms: $1,000 cash, balance $25 monthly.

Whyte & Co. Limited
Real Estate & Business Brokers
10117 100 St. Ph. 22854

5 Rooms
GAS, basement toilet box, $1,400. Possession immediately. Hawrys Agency. Ph. 27204.

SALE—Nine room modern house, overview lot near Parliament Buildings at 9738 107 St. For price and terms, write Mr. D. E. Allan, 1128 Pierce Ave., Windsor, Ont.

6-ROOM brick, 10407 92 St. 3 rooms, 9726 87 Ave. Modern. Terms cash. Owner. Ph. 29068.

EIGHT roomed house in Highlands. Ph. 24050, 71407 Clyde Smith.

NEW building, to be moved, 12x14. 9870 Jasper Ave.

Sacrifice, 4-Room Cottage
FULL basement, furnace, light and water. Taxes $34. Vicinity 108 Ave. and 127 St. $1,600.

A. McGillivray & Co.
810 Tegler Bldg. Ph. 23347

Attractive 5-Room Bungalow
HARDWOOD floors, fireplace, full basement, gas furnace, lovely garden. Garage. Snap at $2,650.

Locators Ltd.
Ph. 24632 Evenings 34144
10161 100A St.

West End Bungalow
ON 125 St., south of tracks, 3 rooms, right up-to-date. Vacant now. It will rent for $50. Splendid for someone looking for winter investment. $3,700. Don't delay—this will last about one day. Ph. 24868.

LYLE BROTHERS REAL ESTATE.
10083 Jasper Ave. Ph. 22512, 77685

West End
6 Room Modern House, 50 foot lot block from Roxy Theatre.
PRICE $3,250. TERMS

Near Victoria High School
3 Room modern bungalow, 26x40, full basement. Low taxes.
PRICE $3,500.

3 Room Cottage
Nearly new. Rented to good tenant—making revenue, net 22 per cent.
PRICE $680

W. E. WESTGATE
10020 102 Ave. Ph. 27778

BEAUTIFUL Jasper Place home or cottage. Ph. Bellevue. 82473.

NORWOOD—Stucco house, four rooms, pantry, lights, water, sewer, toilet, sink, foundation, plasterer, Linoleum, shades, curtains. Immediate possession. $1,500. Clear title. Taxes paid to date. 11335 72 St.

A BARGAIN FOR CASH
LARGE well built 9-room house and garage on 3 lots at 8304 98 St. Gas heated, fully modern, hardwood floors throughout—a real home for large family or can be easily converted into two suites large or four good sized apartments.
PH. 34298 OR 22032

FOR low-priced homes who may terms see Edmonton Home Investment Bureau, Tegler Bldg.

Houses for Sale 66
(Continued)

"Pictures of Homes in Lotze and Small. See Them Hanging on Lyle Bros. Wall"

Delton
6-room house, water, sewer, full basement, furnace. Price only $1,750. $600 cash, balance as rent.

L. Winterburn
306 Agency Bldg. Ph. 27744-82472

BEAUTIFUL semi-bungalow, Norwood, 6 lovely spotless rooms; extra toilet and shower bath. Fully modern, lat class condition and suitable. Lovely garden; beautiful garage. $3,500 $2,100 cash. Ph. 21477 or 28371.

8 ROOMED house on Alberta Ave. at Highlands. Ph. 23721.

CLOSE IN—7 rooms, modern ... $3,500
NORWOOD—6 rooms, modern ... $3,250
CROMDALE—7 rooms, modern. $2,250
SOUTH SIDE—4 rooms, immediate possession.

LAWNIE INVESTMENT AGENCIES
305 Moser-Ryder Block. Ph. 23530

5-ROOM house, modern, 96 St. close in. $1,800; $1,000 cash, balance $30 monthly.
4-ROOM house, unfinished $650
4-ROOM house, light, water $650
4-ROOM house, modern $700

M. L. A. Nowitskey
Real Estate—Loans—Insurance
10316 98 St. Edmonton, Alta.

North Edmonton Bungalow
VACANT, 6 rooms, 3 bedrooms, full basement, hot air heat, garage, lights, clean, $800 cash handles, balance easy. See and make offer.

10988 122 St.
BUNGALOW—6 rooms, 3 bedrooms, 2 fireplaces, full basement, hot air heat, gas heated garage, full lot. $2,000 handles, balance easy. Inspection only by appointment

R. L. Greene & Kirkpatrick Limited
Rentals - Real Estate - Insurance
209 Tegler Bldg. Ph. 27181

Acreage 70

COMPLETE block with buildings, Jasper Place. $875.00 cash.
Ph 22811

Farms for Sale 72

TO FUR RANCHERS
We have quarter section land with half mile lakefront. Plenty fish, gravelled highway, good house, 21x30, barn, granary, together with 100 acres in crop this year. Thirty tons hay meadow. Price $1,700. Good terms.

THE HODSON COMPANY
Hodson, Alta.
10412 82 Ave. Ph. 31646

HALF section, Alliance district, 200 acres cultivated, 100 acres summerfallow, clay buildings. Snap at $3,000 Box 2 Bulletin.

HALF section adjoining town, 200 acres cultivated, creek and flowing well, new buildings. Cost over $3,000. Ideal stock, dairy farm. Snap $4,000 cash Box 1, Bulletin.

QUARTER NEAR TOFIELD
96 cultivated, full set of buildings; deep black soil; estate farm. $4,000 Will accept good home in city as part payment.

Frank O. Ball Auctioneer
Ph. 24119 416 Empire Bldg.

60 ACRES, house, barn, and other buildings, some garden and hay land, plenty of range, spring water; 3 miles from railway siding, close to large cottage district. Good hunting, fishing and wild fruit district; clear title. Now the price—$450. 10014 107 St. Ph. 23789.

THE Canadian Pacific Railway Company now offers for sale improved and unimproved farms on NEW EASY TERMS. Large areas in Alberta and Saskatchewan open for settlement. For full particulars apply to Supt. of Sales, 963 Dept. Natural Resources, C.P.R., Calgary, Alberta.

2 MILES FROM HIGHWAY NEAR WESTLOCK
300 acres good level black loam soil, 200 acres cultivated; frame bungalow with hardwood floors and full basement; hip-roof barn; hog house; garage; stables; good well, $10,000 with cash payment of $6,000. Would consider exchanging for city property.

SPLENDID 15 SECTION
11½ MILES FROM LEGAL
All cultivated and in summerfallow this year; frame house with four rooms; frame barn; new garage; 24x36 chicken house, and granaries. Price $6,000; $3,500 cash.

Weber Bros. Agencies Ltd.
10013 101A Ave. Ph. 2-3-4-6-1

B. C. Property 73

TEN acre lot, 5 room house, 1 acre orchard, 4 acres hay. Write B. F. Carleton, Cowston, B. C.

DEER PARK, B.C., summer resort. 19 acres $50. Rent for 3 years, 5 acres broken, 7 in standing timber, small barn, block 46, lot 5817, 3 miles northwest of landing near Blue Bird gold mine. Box 66, Bulletin.

Listings Wanted 74

If You Are
BUYING OR SELLING
A Home
See DUCEY with MAGEE & MacRAE
"LIST your home with Lyle Bros and prepare to Move" Ph. 22512, 72685

CITY and Farm Properties Managed
The Canada Permanent Trust Co.

Listings Wanted 74
(Continued)

E. H. Pointer & Co.
Real Estate—Insurance—Rentals
306 Bank of Commerce Bldg.
Ph 21824

Business Oppor. 78

Coffee Shop On Jasper Ave.
Doing good business. Price $1,075 cash or offers.

Rooming House Contents
Clearing $80 monthly and 3-room suite for owner. Price $1,300.

Kenwood & Kenwood
Ph. 21583

FOR rent—1 barber chair, 3 pool tables, 1 snooker, three 2-room suites upstairs in Tofield. Everything for $50 monthly. Good opportunity for barber. Ph. 29183 or 81570 evenings.

CAFE for sale—Doing good business, central. 10358 97 St.

SALE—Jasper Place Auto Camp, Edmonton district. Apply Box 7, Bulletin.

MEAT market for sale, city. Box 91, Bulletin.

SELL contents of rooming house, seven rooms, housekeeping. Ph. 27326.

HOUSEKEEPING business for sale. 8 rooms. Central. Ph. 24869.

BUTCHER shop for sale at Waskatenau, fully equipped, nine living quarters. L. Otteson, 10182 104 St.

RETIRING from dairy business. Selling 85 head good Holstein cows, tested, good producers. A. Vanhourk, R.R. 1, St. Albert. Ph. 64.

RARE opportunity—Successful mercantile business established nearly 20 years ago by present owner. Situated Railway Divisional Point. Good farming and payroll district. Stock and fixtures about $9,000. Excellent location, lease or sell. Exchange for city property considered. Owner returning Box 14 Bulletin for immediate interview.

WELL established Beauty Parlor and Barber Shop located in the heart of the city. Completely equipped and doing steady substantial business. Owner leaving city. Sacrifice price $950 cash. Shown by appointment only.

Weber Bros. Agencies Ltd.
10013 101A Ave.
Ph. 2-3-4-6-1. Evenings 26345

CONTENTS of a well-furnished living room and boarding house, close in, south of Jasper. This house is filled up with good paying boarders and the house rent is very reasonable.

N. E. McCutcheon & Co.
7 Credit Foncier Bldg. 26329-82154

Money to Loan 81

WE loan money on diamonds, watches Confidential. American Pawn Shop 10334 101 St.

FOUR LOAN PLANS
Choose One—Use One

You can get cash on your car, furniture, business equipment or with your signature. Consolidate all your debts. We assure you quick, courteous, and friendly service. Loans from $20 to $1,000 for any worthy purpose. Up to 18 months to repay.

Campbell Finance Corporation Limited
ESTABLISHED 1927
10120 Jasper Ave., Edmonton
107 Commercial Bldg. Ph. 26891
227 Branches Throughout Canada.

Insurance 83

RATES reduced 15 to 25 per cent. Hoy Henry Insurance Agency. Ph. 26642.

MARTIN H. Milton, Insurance Broker. Casualty. Ph. 24344 721 Tegler.

HERBERT McPHERSON LIMITED
3 Credit Foncier Bldg. Ph. 25662.
Insurance In All Its Branches

AUTOMOTIVE

Auto Wreckers 90

Royal Auto Wreckers
Ph. 24242 9227 97 St., next Civic Blk
WESTERN AUTO WRECKERS
10015 104 Ave. Ph. 24836

GLEN'S
Auto Wreckage Ltd.
New and Used Parts
10228 98 St. Ph. 21928

SALVAGE PIT AUTO WRECKERS
10168 98 St. J Guild, Mgr. Ph. 22906

AUTO WRECKAGE LTD.
"THE OLD RELIABLE"
Ph. 23589 10340 97 St.
We can supply all parts for your car or truck. Either new or used. Prompt service on country orders

Union Auto Wreckage
Prompt attention to mail orders. 9060 102 Ave., just east of 97 St. Ph. 21312.

Accessories, Tires 91

RADIATORS

EDMONTON Auto Radiator Works Distributors for Carter and Flat Tube Tractor radiator cores. 96 St. and Jasper. Ph. 26619

Repairs 92

BODIES

THE GREGORY CO
Auto Body and Fender Works
9622 102A Ave Ph 28427

New Car Dealers 94

BUICK, PONTIAC

PRICE ANDREWS LTD.
10040-48 104 St. Ph 22237

DODGE, DESOTO

BURROWS Motors Sales and Service
10126 106 St. Ph 21010

HUDSON TERRAPLANE

HEALY MOTORS LTD.
Ph 22523

DODGE TRUCKS

BURROWS Motors Sales and Service
10126 106 St Ph 21010

CHRYSLER, PLYMOUTH

KENN'S SERVICE GARAGE LTD
109 St. and 100 Ave. Ph 23183

Autos Wanted 95

CARS—Light deliverys, 1 ton trucks; trade-ins. 10310 102 St.

WANT cars! Sell us your car. Lyons Motors, 10141 102 St. Ph 27473

Autos For Sale 96

1936 FORD Coupe, good condition. Must sacrifice. Ph. 71108.

1937 FORD, cash cheap for cash. Can be seen at Westminster Service Station.

1928 BUICK Sedan. Five good tires. Cheap. 10714 78A Ave.

1929 MODEL "A" Ford $185. 1934 Dodge Sedan, $400. Ph. 23653.

1935 TERRAPLANE good motor, 6 ply tires. $250. Ph. 22736.

CARS, trucks, 1-ton '41 Chev. '37 Ford 1½-ton International 10310 102 St.

The Easiest Place to Deal
UNIVERSAL SALES
100 St. 102 Ave. Ph. 21328

HOWATT'S AUTO GLASS
Duplate—Duolite—Hoob's Plexiglas
10011 102 Ave Ph 24065-23890

Classified Display 99

SMALL OR BIG!
We can repair your Shoes and guarantee it!

JOE'S SHOE REPAIR
11363 Jasper Phone 82108

SPECIALS

1929 Graham Sedan $250
1936 Dodge Sedan (as is) .. $475
1937 Dodge Sedan $795
1940 Dodge Sedan $1,195
1941 Dodge Coupe $995

ALL HAVE GOOD TIRES

Burrows
MOTORS
LIMITED
"A Good Place to Buy"
10126 106 Street Phone 21010
Used Car Lot Open Every Evening

RELIABLE TRANSPORTATION

1934 Chev. Sedan	$385
1934 Dodge Sedan	$175
1935 Ford Sedan	$510
1936 Chev. Coach	$600
1939 Plymouth Sedan	$575

THE AUTOMART
10678 Jasper Ave. Ph. 22358

AUCTION SALE
of
Dairy Cattle and Equipment
The Property of Albro Morris
On Friday, September 18
At 114 Ave. and 149 St.

33 head of tested cows and heifers, some just fresh and some will freshen about time of sale, and some shortly after; also milk cooler, wash tank with bottle turntable, cream separator, 10-ft. steam boiler, like new; wagon, sleigh, and numerous other articles

CLYDE SMITH
AUCTIONEER
Ph. 24476. Lic. No. 1-42-41. 1-239-95 St.

Legal Notices—
NOTICE

IN THE MATTER OF THE ESTATE OF FRED LEWE, late of Golden Spike, Alberta, Farmer, Deceased.

NOTICE IS HEREBY GIVEN that all persons having claims upon the estate of the above-named Fred Lewe, who died on the 2nd day of August, A.D. 1942, are required to file with Julius Lewe, Lethbridge, Alberta, by the 5th day of October, 1942, a full statement duly verified of their claims and of any securities held by them, and that after that date the assets of the deceased among the parties entitled thereto having regard only to the claims of which notice has been so filed or which have been brought to his notice.

DATED this 22nd day of August, 1942.
F. G. DAY,
Solicitor for Administrator
Address: C.P.R. Building, Edmonton, Alberta.

BUSINESS SERVICE GUIDE

Of Edmonton's Reputable Business Firms!

Consult this Special every Saturday for exceptional buys in every line of merchandise. This is your guide to good Service and Economical Buying.

AUTOMOTIVE SERVICE GARAGES

THE CENTRAL TIRE SERVICE
Vulcanizing
Tractor Tire Repairs with special Compound
Tractor Tires filled with calcium chloride
10165 99 St. Ph. 21557

A Specialty With Us
Paint and Body Work
Corner Service Ask About Budget Plan
11750 97 St. Ph. 71343

FAIRVIEW SERVICE STATION
Motor Tune-ups—Brake Repairs
Prompt Service
Mgr. Tom Matheson
8104 118 Ave Ph. 71433

CAPITAL HILL SERVICE STATION
1410 Stony Plain Road
Motor Reconditioning—Tire Repairs
Guaranteed Work.
E. I. Smith, Mgr. Ph. 82574

GRIERSON SERVICE STATION
"B.A. No. 1" 8633 Jasper
"Keep your car mechanically right"
Motor tune-ups—Electrical repairs
W. Hazard, Prop. Ph. 24723

AUTO BODY REPAIRS

You Can't Buy a New Car!
SO TAKE CARE OF YOUR PRESENT CAR!
Keep it in A-1 condition. See us for expert and guaranteed body, fender and upholstery repairs.
"CARS MADE LIKE NEW"
THE GREGORY CO.
9622 102A Ave. Ph. 28427

AUTO GLASS

Capital Glass Works Limited
Duplate and Duolite SAFETY Glass
Crystal, Plate and Clear
"Installed While You Wait or Delivered."
9812 Jasper. Phone 22043, Res. 27348

HOWATT'S AUTO GLASS
Duplate, Duolite, Crystal, Plate and Glass
"Quick Service and Delivery"
10011 103 Ave. Ph. 24065, Res. 23890

CHINA, GIFTS, NOVELTIES

A SOLUTION To Every Gift Problem
At
WELSH'S NICER GIFTS
10342 Jasper Ave.
EXCLUSIVE NOVELTIES and CHINA

FURNITURE

Real Furniture Bargains
Will Be Found At
Podersky's Furniture
104 St., Jasper.

HEALTH SERVICES

KEEP PHYSICALLY FIT AND HEALTHY
Enroll Now
HEAVENER SCHOOL OF PHYSICAL CULTURE
2nd Floor, 10040 103 Street
Ph. 24565 - 83018

HOTELS

York Hotel
104 Ave. at 96 St.
Attractive rates and a newly opened modern coffee shop. Hot and cold water in every room.
3 Blocks East of C.N.R. Depot.

RITZ HOTEL
Edmonton, Alta., 97 St., 104 Ave.
Rooms $1.00.

CASTLE HOTEL
Edmonton, Alta., 102 St., 104 Ave.
Rooms 75c.

Make Your Home at the
Grand Hotel
103 Ave. at 103 St.
EDMONTON
Fully Modern Low Rates

IN EDMONTON
IT'S THE
EMPIRE HOTEL
Recently
Redecorated and Refurnished
Hot and Cold Water
Attractive Rates
10246 96 St. Ph. 23073

BULLETIN WANT ADS
For Speedy but Economical Results
PHONE 26121

JEWELERS

ERNIE
Watch-Maker Ph. 23712
Jewelry
201 McLeod Bldg. JOHNSTON
"Estimation Without Obligation"

PICTURES

Pictures
Picture Framing
Greeting Cards
T. H. Morgan Ltd.
10355 Jasper. Ph. 24858

PLUMBERS

Plumbing Installation!
Write or Phone for our Free Estimate, given by experienced men.
H. Kelly & Co., Ltd.
10041 101A Ave. Ph. 21644

For Better
Plumbing, Heating, Gas Fitting
CALL
B. A. MOIR
Plumbing & Heating Technicians
"SERVICE WITH ECONOMY"
10630 97 St. 27356-71543

PRINTERS

PHOTO OFFSET PRINTING
is our specialty.
Letterheads, Envelopes, Statements, Quotations on request.
STERLING PRINTERS LTD.
10200 101 St. Ph. 28168

RADIOS

Radio Repairs
Should not be left until the very last minute. Have your set reconditioned NOW!
ADAMS' RADIO
10418 Jasper. Ph. 21744

BULLETIN Want Ads reach a ready market of cash buyers. Ph. 26121 for Want Ad service.

TAILORS

"LAMBERT RIOPEL"
TAILOR
Ladies' and gentlemen's
Cleaning, Dressing, Alterations and Repairs
SLIP-NOT TIES
In patterns and military colors
10386 101 St.
Ph. 26215

HOUSEHOLD SERVICE DIRECTORY

An Index to Business and Professional Firms, and the Services They Offer!

Ambulance and Taxi

HAYS, Jack, Ambulance and Taxi Ltd., 10056 101 St. Ph. 22111 — dignified, courteous service. Also Drive Yourself.

Articles Wanted

PHONE 24942 for best prices on rags and bottles. Edmonton Junk Co.

Auctioneers

WE buy furniture, dishes, etc. Fred Appleby, Auctioneer, 10024 102 Ave. Ph 26515.

MUNTON, Chas., 10224 99 St. Phone 22534. Furniture and household goods of any kind bought and sold.

Barristers and Solicitors

GRANT & Stewart, Charles H. Grant, K.C., 313 McLeod Bldg. Ph. 23677

JAMIESON & JAMIESON
212 McLeod Bldg. Ph. 26890

Bicycles

C.C.M. bicycles. Expert repairs. CROWN CYCLE SHOP, 8015 118 Ave. Ph. 72344. We handle first class coal and wood only.

Coal and Wood

RADIANT Wood & Coal, 9546 118 Ave. Ph. 72344. We handle first class coal and wood only.

Draperies

Thornton & Perkins Co.
10628 Jasper Ave. Ph. 24654

For Emergency

Fire Calls Only .... Ph. 100
City Police ..... Ph. 27171
Dog Pound ..... Ph. 22613
Waterworks Dept. ... Ph. 26185
Electric Light ..... Ph. 26184
Street Railway ..... Ph. 71036

Grain Merchants

GILLESPIE Grain Co., Ltd., Ground Floor McLeod Bldg. Ph. 23436. Stocks and bonds and grain futures.

BULLETIN want ads reach the largest buying market at a low cost. Ph. 26121.

Livestock Agents

BROWN, O. A., Ltd., Livestock Commission Agents. Edmonton Stock Yards. Ph. 71124; res. 32472

Parcel Delivery

CHAMPION'S PARCEL DELIVERY
For Careful Dependable Service
Phones 22246 - 22356

WANT a job? It costs very little to list your qualifications for a position in The Bulletin's "Situations Wanted" columns.

Photography

ALDERSON'S Studio for photographs. Prices low. Films finished. 10533 97 St., Edmonton.

Plumbing and Heating

ROSS Plumbing and Heating Co., plumbers, sheet metal, air furnaces, eavestroughing and all sheet metal work. 10622 96 St. Ph. 26721.

Printing

PRINTING
Your Personal and Social Printing Requirements Supplied with
Exacting Taste and Refinement.
BULLETIN PRINTING LTD.
9616 101A Ave. Ph. 26464

Shoe Repairs

REASONABLE PRICES!
Kids' Shoe Repair ... 1945 32 Ave.

W. TOLLER, 10134 Whyte Ave. Work done reasonable and light.

Sporting Goods

Uncle Ben's Exchange
10136 101 St. Ph. 22037

Welders

EXPERT welding, moderate prices. 20 years experience, modern equipment. 9661 Jasper Ave.
Darling Electric Welders. Ph. 26060

Legal Notices—

45810-PH

Judicial Sale of City Property by Tender

PURSUANT to the Order for Sale and directions of the Honourable Mr. Justice O'Connor, sealed tenders will be received for the purchase of:

Lot numbered Five (5), in Block numbered Forty-two (42), in Plan 9002, a subdivision of the City of Edmonton, in the Province of Alberta, as shown on a plan of record in the Land Titles Office for the North Alberta Land Registration District as Plan 390 A.L., known as 11213 93rd Street, Edmonton, Alberta.

There is erected upon the lot a one-storey dwelling, (with attic) of frame construction, 18x32, with a lean-to back porch 8x16. The house is situated. Small basement in one corner, about 8x10, brick walls, small hot air furnace. Surface foundation of brick. The house is lined inside with lumber and paper; floors are one ply of wide boards. Basement with bathtub and toilet. There is the installed.

The property is offered for sale at an upset price of $1,562.60.

Tenders must be enclosed in sealed envelopes marked "Tenders re Edmonton Credit Company, United vs Hunter No. 31451 S.C.A.," addressed to R. P. Walker, Clerk of the Supreme Court House, Edmonton, Alberta, and must be in the hands of the said R. P. Walker not later than 12:00 o'clock noon on the 11th day of September, A.D. 1942.

TERMS OF SALE—Each tender must be accompanied by a marked cheque for 10% of the amount of the tender and the balance of the purchase price shall be paid into Court within 60 days after acceptance of tender without interest, or the deposit of 10% shall be forfeited by the successful tenderer if he refuses to carry out the purchase after acceptance of his tender. Cheques of unsuccessful tenderers shall be returned to them immediately after rejection thereof.

The highest or any tender not necessarily accepted.

If any other respects the terms and conditions of sale will be the standing conditions of sale of the Supreme Court of Alberta so far as the same are applicable hereto.

For further particulars apply to Gerald O'Connor, K.C., Barrister, 1 National Trust Building, Edmonton, Alberta.

Dated at the City of Edmonton, in the Province of Alberta, this 16th day of May, A.D. 1942.

"R. P. WALLACE."
Approved: C.S.C.A.
"G. B. O'CONNOR"
J.S.C.A.

Notice To Creditors and Claimants

In the estate of John Carnegie late of the vicinity of Edmonton in the Province of Alberta, Farmer, deceased.

NOTICE is hereby given that all persons having claims upon the estate of the above named John Carnegie, who died on the 1st day of June, A.D. 1942 are required to file with J. McGregor Thom, Public Administrator for the Judicial District of Edmonton, Court House, Edmonton, Administrator of the Estate of John Carnegie, deceased, by the 15th day of October, A.D. 1942 a full statement duly verified of their claims and of any securities held by them, and that after that date the assets of the deceased among the parties entitled thereto having regard only to the claims of which notice has been so filed or which have been brought to their knowledge.

Dated this 26th day of August A.D. 1942.

ABBOTT & AUZKER
710 McLeod Building, Edmonton, Alberta
Solicitors for the Administrator.

HAVE you a place you want to rent? Ph. 26121 and let the Bulletin Want Ads do the work for you. Low Cost. Quick Results!

Notice To Creditors and Claimants

In the matter of the Estate of Gedeon Lacerte, late of Winterburn, in the province of Alberta, Retired, Deceased.

NOTICE IS HEREBY GIVEN that all persons having claims upon the estate of the above named Gedeon Lacerte, who died at Edmonton on the 29th day of June, 1942, are required to file with Western Trust Company, of Edmonton, Alberta, the Executor, on or before the 15th day of Sept., 1942 a full statement, duly verified, of their claims and any securities held by them; and that after that date the Executor will distribute the assets of the deceased among the parties entitled thereto, having regard only to the claims of which notice has been so filed or which have been brought to its knowledge.

Dated this 24th day of August A.D. 1942.

DUNCAN, CROSS & JOHNSON
Solicitors for Western Trust Company, Executor
Bank of Nova Scotia Building, Edmonton, Alberta

ADDITIONAL LEGAL ADS WILL BE FOUND ON PAGE TWO.

"Why Suffering" Sermon Subject

The Rev. J. Arvid Vikman, pastor of Augustana Lutheran church, will conduct divine services, Sunday, at 11:00 a.m. and will preach the sermon. At the evening worship, he will speak on the subject "Why Suffering"

Opening of the Sunday school and Bible class will be at 10:00 a.m.

—V—

Ammonia is an ingredient basic to the manufacture of explosives.

Our Boarding House — Major Hoople — —By Williams

Be The Bulletin's Guest

At Edmonton's New, Modern

Capitol Theatre

EDMONTON'S HOME OF SUPER PICTURES

Place your Situation Wanted Ads in The Bulletin and receive a guest ticket to the Capitol Theatre; good afternoons or evenings excepting Saturdays and holidays.

NOW PLAYING

GREER GARSON WALTER PIDGEON
In
"MRS. MINIVER"
With
Teresa Wright, Dame May Whitty, Reginald Owen
"It is the most vivid story of love and life, courage and daring you've ever seen."

Also Added Shorts

In This Munitions Village, Created by War, Army of Girls Work for Victory They Have Dances, Games and Permanents—But Important Work Comes First

Women had a big share in filling these Bundles for Berlin in a Canadian plant. Evelyn Chartrand, tightening nose plugs on 500-pound aerial bombs, knows the accident rate in this type of plant is lower than in many commonplace trades.

Typical of munitions workers is Rena Turner who went to Ontario from Merigomish, Nova Scotia. University graduates, teachers, debutantes work in war plants.

On courts in a recreation hall provided by the plant, pretty Irene Brayley plays basketball after her eight-hour shift is finished. Several types of recreation are provided. Irene placed fourth in a "Miss War Worker" contest.

Plants realize relationship between war production and health of workers so medical staffs keep close check on employees. This girl is having an eye test.

Dormitories house single employees at this shell filling plant. Two girls to each bedroom. Comfortable common rooms are open to workers' friends. Emma Akerley, Moncton, N.B., relaxes on bed while Joy Proctor tells her about a tennis game. Courts, bowling alleys, recreation hall, movies, are provided for workers by management.

Reine Davis gets "permanent" in modern beauty parlor on plant property. Joy Proctor looks on. General Store on grounds stocks necessities. Girls pay $7 room and board.

Twice weekly dances are held in large recreation hall which is community centre at this plant. Men in uniform from nearby camps are popular guests. Stage in background serves amateur dramatic society. Curtains hide movie sound equipment.

Learning dressmaking from matron, Mrs. M. McConnell, Irene Brayley, left and Joy Proctor, make own clothes. For post-war rehabilitation, plant offers many courses.

Plant cafeterias supply nourishing meals at reasonable prices. Irene Brayley pays 25 cents for hot lunch. The latest National Film Board movie, "Women are Warriors", is now showing at many theatres, emphasizing role of womanpower.

Photos by Home Record for Public Information

When a Girl Marries

By RENE RYERSON MART

CHAPTER XVI

IT was a break for Phil and Letty, the first real break they'd ever had.

A friend of Phil's who had gone out to California months before had written urging Phil to come out there, too. He had a job for him in an airplane factory, and Phil could go to work as soon as he got there at wages that seemed fabulous to him and Letty.

"Some of the other boys from the shop are going too," Phil explained.

"Tom?" Enid asked with sudden alertness.

Phil looked at her queerly. "No. Tom enlisted in the army a month ago. Didn't you know?"

Enid's face flushed scarlet. She knew they had all been wondering what had happened between her and Tom.

It was Letty who saved her from further embarrassment, her faded eyes bright and shining, and bubbling over with excited plans.

She was saying eagerly to Mom, "I want you and Pop to come out and visit us just as soon as we get settled."

Mom dabbed at her red eyes. She was trying to be gallant, but the thought of Letty and the children going so far away filled her with panic. She was sure something terrible would happen to them.

Letty paused, struck by a sudden inspiration. "Mom—I just thought! Why couldn't you and Pop go with us now? We're driving. There'd be room in the car."

There was a sudden silence in the Sharon living room, and then slowly but firmly Mom shook her head. She knew her duty.

"I couldn't do that. I couldn't leave Enid here alone."

Enid stopped her. "Nonsense, Mom. I'm old enough to take care of myself. You and Pop are going right along with Letty." A California winter would be fine for Pop, still frail from his recent illness, and Mom could help Letty get settled in her new home. It would be much better than having her mother here at home, worrying her heart out about them.

Of course, it took a lot more talk and persuasion, but that was the way it was finally settled.

Phil and Letty were selling their furniture, and they moved in with the Sharons while that was going on. Enid gave up her bedroom to them and the twins, and slept on the davenport in the living room. Little Ann's crib was in there, too.

Sometimes, waking in the night, Enid would get up to see that the baby was covered, and drop a furtive kiss on the downy soft pink face, and wonder fearfully what she was going to do when they were all gone.

But she didn't have much time to brood over that. There were a hundred things to be done in that short week, and Enid helped with "li of them. Clothes to be packed, vampers of food to be prepared, last-minute shopping errands. And at last, the morning when Enid watched them slow the last bit of luggage in the trailer, pack themselves in the sedan, and with tearful smiles and much handwaving drive away.

• • •

It wasnt until she came home from work that night that the real impact of her aloneness hit her. The house wasn't home at all without welcoming lights in the living-room, and the savory smell of supper cooking in the kitchen. She felt like a castaway on a desert island.

Forlornly she set about getting her own meal, and putting the disordered rooms of the house to rights. Dusting the living room, she came upon Tom's picture, which Mom almost defiantly had kept in its place on the mantel. The sight of his smiling, cheerful face brought another stab of homesickness to Enid.

She wondered now how she could have been unhappy in the old days with Mom and Pop here at home, Letty and the children where she could see them whenever she chose, and Tom coming every night to take her out some place.

As if her wayward thoughts had the magic power of conjuring him in the flesh, she answered the unexpected ring of the doorbell, and there was Tom, bigger and broader-shouldered than ever in uniform, grinning at her.

"Tom—" she gasped, and that was all that she could manage for a breathless moment. She motioned him in.

There wasn't any magic in his appearing, after all. He was home on furlough, there was a dance being given for the soldiers at the armory, and he wanted her to go with him. He'd tried to to call the house that afternoon but no one had answered, he added.

"No one's here," Enid explained to him. "The family left for California today." She told him about Phil's new job.

"That's swell," Tom said when she had finished. "But say—pretty lonesome for you, isn't it?"

It had been, five minutes before. Now suddenly the world looked brighter. Enid laughed, and converted to his earlier question. "About the dance, Tom, I'd like to go. That is if you don't mind waiting while I dress."

She made him comfortable with cigarets and the evening paper and dashed upstairs to get ready.

• • •

The dance was in the loft of the old National Guard Armory. An attempt had been made to brighten the dingy hall by looping colored strips of crepe paper from the rafters to the walls, and covering the electric light bulbs with shades. The softened light flattered Enid in the coral organdy dance frock that had been one of her vacation purchases, and that until tonight she'd had no opportunity to wear. Tom looked at her appreciatively.

It was with evident pride that he piloted her over to a tall, lanky soldier with a pretty black-eyed girl hanging on his arm.

"Enid, I want you to meet my buddy at camp, Bud Armstrong, and his sister, Daisy."

In five minutes Enid knew that Daisy Armstrong was in love with Tom. Well, she reminded herself, she had no right to resent another girl's interest in him now.

And yet she was glad when the evening was over, glad when Tom, apparently oblivious to Daisy's enchantments, refused an invitation to ride along with the Armstrongs, and hailed a taxi for himself and Enid.

It was nice to be alone with him in the intimate darkness of the cab. [illegible] felt his hand close over one of hers and press it warmly. But [illegible] make no move beyond that gesture. They talked about his life at camp. He asked her to write to him. He said it was darned lonesome so far from home.

He kept the cab waiting while he went to the door with Enid.

"I don't suppose I'll see you again this trip," he said as she fumbled with her key at the door in the darkness. "I go back to camp early in the morning."

"Oh—that time!"

"We have to be at the station by 7."

He had been careful to keep his distance all evening. Meticulously so, as if mere casual friendship was an armor put on for his own protection. But, now, his voice changed.

"How about one little kiss—just for old-time's sake?"

She lifted her face to his. He tried to make the caress light and careless, but as his lips touched hers his arm tightened convulsively. He gave a little groan.

Then abruptly he released her. "Sorry." He turned precipitately to leave.

She couldn't let him go like this, without at least seeing him again. She seized upon the only pretext she could think of on the spur of the moment: "Wait a minute, Tom." And when he halted impatiently, "I'll be at the station to see you off in the morning."

She lay awake for hours, shaken and confused, trying to sort out her emotions and reactions. She knew that Tom still loved her. He had betrayed himself when he kissed her. And she knew how it hurt to love someone hopelessly.

There was still something that she could do to right things. But it took courage — unselfish courage. She drew a deep breath.

She'd go down to the station in the morning and tell Tom she'd marry him. Marry him the next time he was home on furlough, or go to his camp some week-end and marry him there . . . and then wait for him until the war was over.

To Be Concluded

LEISURE-HOUR SPORTS demand

ENERGY

Energy is the result of sleep, exercise and healthful diet . . . a diet that includes the products of cereal grains. Gillespie Maid Cereal contains wheat, oats, flax and rye . . . a blend you'll discover particularly delightful in flavor!

Gillespie-Maid CEREAL

IS DELICIOUS, NOURISHING AND ECONOMICAL

GILLESPIE MAID CEREAL

"It Fills the Bill"

Manufactured by Gillespie Grain Company

EDMONTON

Debunker

The common glass snake is not a snake at all. It is a lizard. Of course, it is not made of glass even though it does break into pieces when you try to catch it. This breaking is due to a peculiar ability which only a few animals possess; that of automatically detaching a part of its body voluntarily in times of danger. This is why it is called "glass."

SAFETY BY SLOW DRIVING

When two automobiles collide at a speed up to 30 miles an hour, resultant damage usually is to the vehicles and not to the passengers.

Hold Everything

"I find that keeps 'em out!"

Curious World —By William Ferguson

Answer: Minnesota, north; Maine, east; Florida, south; Washington, west.

3 FLOORS OF DARING VALUES! ARMY & NAVY WE DO SELL FOR LESS!

EDMONTON'S QUALITY FURNITURE STORE NATIONAL HOME FURNISHERS IT'S EASY TO PAY THE NATIONAL WAY

69c THRIFTY WASH, 10 lbs. All Flat Work Ironed CAPITOL CLEANERS AND LAUNDRY CARRY and SAVE CLEANING • Suits • Dresses 39c

EDMONTON'S SMART UPSTAIRS SHOP BETTY LOU DRESS and SPORTSWEAR SHOP ALWAYS SOMETHING NEW (Upstairs) 10158 Jasper Ave.

LOVELY OIL PERMANENTS $2.00, $3.00 AND $5.00 COMPLETE PEARL'S for PERMANENTS PEARL'S BEAUTY PARLOR—10163 100A ST.—North of Campbell's Furniture

A Letter From Home

Because the government has ruled that owing to a shortage of shipping space, whole newspapers may no longer be mailed to the boys overseas by individuals, The Edmonton Bulletin is inaugurating a "Home" service.

Highlights from the week's news at home will be published in letter form every Saturday. It is suggested that Edmonton Bulletin subscribers clip this feature and send it to relatives and friends serving overseas.

DEAR . . .

The forthcoming provincial by-election in Edmonton and the record Alberta grain crop provided the top bits of news on the home front this week.

MONDAY . . .

Edmonton Reserve Army units are in for a strenuous fall and winter training period. Col. E. R. Ashton, V.D., officer commanding the 41st Reserve Brigade Group, says that continued seriousness of the war situation permits of no compacency, and the schedule of training of Reserve units will be stepped up from now on.

New regulations restricting truck-load weights to not more than 15,000 pounds on any one axle and the speed limit to 30 miles an hour on Alberta highways are effective Tuesday. The regulations were adopted on the recommendation of the Alberta Highways Traffic Board in an effort to protect the hard surfaced roads.

Duck hunters will swing into action soon. The season for ducks and geese opens Sept. 14 south of the Athabasca river. North of the Athabasca the season opens Sept. 7.

TUESDAY . . .

Remember the old Edmonton police station? Well, the city commissioners are planning to convert it into residential suites, or offices after its evacuation by the special relief department which is being discontinued. City Architect John Bertland is making a survey of the possibilities of converting the building into a residential or business block, whichever may prove the most economical.

A semi-ward system of municipal government could be established in Edmonton if a resolution of Ald. C. E. Gariepy is adopted by city council. He seeks an amendment to the city charter to provide that at municipal elections a minimum of three aldermen be resident in each of the areas north of the North Saskatchewan river and east and west of 101 street be elected annually.

In order to meet the increasing transportation problem, city employees in future will start work at 8:30 a.m. instead of 4:30 p.m. Mayor Fry says the street railway traffic is running about 35 per cent higher than for the same period last year and that it is impossible to place any further orders for new equipment.

WEDNESDAY . . .

We hear that the unsettled weather of the past week has retarded operations and delayed rapid maturing of crops. However, a preliminary survey indicates average yields for the province may be higher than any recorded to date.

There's a shortage of harvest labor and one of the best crops on record in this province is ready for the reaping.

THURSDAY . . .

Hon. Bruce MacMillan, minister of agriculture, has announced that last year was a banner year for the Alberta livestock industry, production being valued at $61,816,035 as compared to $45,134,000 for 1940.

FRIDAY . . .

The forthcoming provincial by-election in Edmonton to fill the vacancy in the legislature created by the recent death of D. M. Duggan, has been the talk of the week. Last night the Liberals nominated Maj. Nelles V. Buchanan, M.C., as their standard-bearer.

Social Credit also chose a candidate last night in the person of John B. Gillies, vice-president of the Edmonton Constituency Social Credit Association.

These nominations bring to four the number of candidates in the field for Sept. 22, voting day. The others are John F. Lymburn, K.C., Independent, and Elmer E. Roper, C.C.F.

SATURDAY . . .

Members of the Women's Auxiliary of the Edmonton Regiment were out on the streets early today. They were tarsting to raise funds to provide Christmas comforts for men of the regiment serving overseas. This is one of four additional fag days authorized by the city council. The others will be in October so as not to interfere with the September drive of the Community Chest. All regimental auxiliaries will take part in the four days, in which it is expected a large amount will be raised and all Edmonton men overseas will benefit. Weather was ideal.

The whole city is looking forward to a pleasant Labor Day weekend. All churches are holding special services of prayer on Sunday. The garrison soldiers are holding a church service, and on Monday the R.C.A.F. is holding a gymkhana at the Exhibition grounds.

That's all for now, but will write again next week.

Sincerely,

First Canadian Game Stamps Are Sponsored at University

Under the stimulus of war, the first Canadian game stamps are now being issued as a private venture of the Science Association of the University of Alberta, with the approval and co-operation of the Alberta Provincial Game department.

The two-year animal cycle, including particularly the diseases involved, which is a matter of direct significance to the human population of a country at war, is the first undertaking that will be carried out through the stamp fund.

In the United States the "duck stamp" consists of the picture of a duck done by a well known artist. It is issued by the U. S. government to be attached to hunting licenses at the cost of one dollar. Income from this stamp runs into hundreds of thousands of dollars per annum, and the entire proceeds are uted for duck conservation.

IMPORTANT PROBLEMS

Because the intelligent conservation of native wild life has become one of Canada's most important internal problems, it is hoped that a similar scheme here will provide a way to carry out conservation and scientific work.

This work will be done under the direction of trained men of the University of Alberta staff, and if funds prove adequate, it is expected to incorporate workers from the provincial universities of Manitoba and Saskatchewan, and to sell the stamps in all of the prairie provinces.

Drawings and designs for the Canadian stamps have been produced by Professor William Rowan, zoologist at the university here. They have been approved by the Bureau of the Biological Survey at Washington, D.C.

NOW ON SALE

These stamps are now on sale at many of the license vendors, or they may be obtained from the secretary of the Science Association, Dr. H. F. Hawkinson at the university. The cost is 25 cents for a single stamp, or one dollar for the set of five.

Professor Rowan says, "It is hoped that every sportsman will demonstrate his interest in conservation by sticking a stamp on the back of his license, while those who do not hunt can make their contribution by purchasing stamps. Good pictures of birds make them attractive, and since the present issue is the first of its kind in Canadian history, stamp collectors will find them valuable."

At present the prairies are at the peak of the regular ten-year animal cycle and game birds and rabbits are very abundant. Within two years, there will be a sudden falling off in this superabundant animal life, caused mainly by disease. This will necessitate restricted bag limits and curtailed seasons. Obviously, it would be a universal benefit if the situation could be stabilized and a general level of plenty maintained.

It is for research work on this basic problem that funds are needed.

—V—

James Whitcomb Riley at one time used the pseudonym of Benjamin F. Johnson.

Accident Victim Enters Hospital

Victim of a machine accident W. Kortman, C.N.R. employee, was admitted to the Royal Alexandra hospital Friday afternoon suffering from hand injuries.

Kortman was engaged in an engineering project at Clover Bar when his hand got caught in the belt of a machine. One of his fingers was mangled.

—V—

The Suez Canal was 13 years in construction.

Permanent Wave Special

For Tuesday and Wednesday—In The Beauty Salon!

Your opportunity to have a fine permanent—at a saving! Price includes haircut, shampoo and wave, of course. Call 64-1-2 or drop in at the Beauty Salon to make your appointment.

VICTORY WAVE, SPECIAL	$3.95
DUART WAVE, SPECIAL	$4.95
EMPRESS WAVE, SPECIAL	$5.95

—Beauty Salon, Second Floor

FOODATERIA SELF-SERVE

ON SALE TUESDAY

These Goods at Slightly Higher Delivered Prices in Service Grocery—Dial 9-1-2

WHITE NAPTHA SOAP—P. and G. Limit 3 bars	5 bars 20¢
CAMAY TOILET SOAP	2 cakes 11¢
IVORY SOAP—Medium size	2 bars 13¢
IVORY SOAP—Giant size	2 bars 18¢
CHIPSO— Giant pkg.	51¢
Large pkts.	2 for 47¢
OXYDOL— Large pkts.	2 for 27¢
Giant pkt	65¢
IVORY SNOW— Large pkt	22¢
EVAPORATED MILK—All Brands, Limit 6 tins	3 tins 25¢
PEAS—Prairie Maid, fine, tins	3 for 28¢
TOMATO JUICE—Van Camp's, 20-oz. tall tins	2 for 27¢
CREAMERY BUTTER—EATON'S Imperial or Sun Girl, 1st grade	3 lbs 1.05
EATON'S Millbrook 2nd grade	3 lbs 1.01
CORN STARCH—London Brand	2 pkts. 19¢
CHARME NUTS FLAKES	2 pkts. 17¢
CERTO—Makes better Jams or Jellies, bottle	22¢
CERTO CRYSTALS—Pkt.	9¢
TOMATO CATSUP—Aylmer, 12-oz. bottle	16¢
WESTMINSTER TISSUE, 12-oz. rolls	10 for 45¢
SHREDDED WHEAT CEREAL	2 pkts. 19¢
WAX PAPER—100-foot roll	15¢
PEARS—Lunchour Bartlett, 16-oz. tins	2 for 27¢
SOUP—Aylmer Vegetable or Tomato, 10-oz. tin	8¢
CORN—Prairie Maid White, 10-oz. tin	11¢
GRAPEFRUIT HEARTS—Aylmer, 19-oz. tin	19¢
MOLASSES—Pickaninny, No. 1½ tin	12¢
No. 2 tin	33¢
No. 3 tin	14¢
PAROWAX For Sealing Jams, Jellies, pkt	14¢
READY DINNER—Favorite Foods, No. 1 tins	2 for 27¢
FRUIT CAKES—McGavin's, each	29¢

FRUITS AND VEGETABLES

ON SALE TUESDAY

CARRY AND SAVE No C.O.D. Phone Orders	
ONTARIO DAMSON PLUMS—Basket	95¢
PRUNE PLUMS—B.C. Tins	$1.60
PEACHES—Elberta, Case	$1.85
PEARS—Flemish, Box	$2.70
PEARS—Bartlett, Basket	51¢
CAULIFLOWER—Large Heads, Each	21¢
TOMATOES—Field, Basket	39¢
CABBAGE—Large Lb.	2¢
POTATOES—White	6 lbs 11¢
ORANGES—Sunkist Valencias, 288's, Doz.	35¢
LEMONS—360's	6 for 16¢
PEACHES—No. 1 Hale, Case	$2.00
APPLES—Wealthies, Box	$1.45
CANTALOUPE—B.C., 23's, Each	17¢
SAVOY CABBAGE—Lb.	5¢
CELERY—Utah, Lb.	7¢
TOMATOES—Green, Lb.	5¢
POTATOES—Netted Gems	5 lbs 11¢

MEATS and FISH

ON SALE TUESDAY

CARRY AND SAVE No C.O.D. Phone Orders	
SIRLOIN STEAK—Lb.	24¢
SHOULDER VEAL CHOPS—Lb.	17¢
BIG MUTTON CHOPS—Lb.	16¢
BEEF HEARTS—Lb.	9¢
VEAL PATTIES—Lb.	17¢
VARIETY LOAF—Sliced, ¼ Lb.	13¢
ENGLISH BRAWN—Sliced, ¼ Lb.	10¢
SIDE BACON—Sliced, Lb.	32¢
T-BONE STEAK—Lb.	29¢
RIB SPRING LAMB CHOPS—Lb.	32¢
LOIN MUTTON CHOPS—Lb.	25¢
STEAK AND KIDNEY—Lb.	21¢
CALF HEARTS—Lb.	12¢
BEEF SWEETBREADS—Lb.	17¢
COTTAGE ROLLS—Lb.	36¢
SWEET CLOVER BACON—Sliced, ¼ Lb.	21¢
AYRSHIRE BACON—Sliced, Lb.	37¢
BONELESS HAM—Sliced, ¼ Lb.	23¢
BAKED PORK LOG—Sliced, ¼ Lb.	28¢
BAKED VEAL SHOULDER—Sliced, ¼ Lb.	20¢
FRESH SOLE FILLETS—Lb.	35¢
FRESH WHITE SPRING SALMON STEAK—Lb.	25¢
FRESH WHITEFISH FILLETS—Lb.	25¢

THE T. EATON Co WESTERN LIMITED

Fine Animals Are Displayed At Horse Show

Continued from Page Thirteen

heavy winner at last year's show. Glover's Somerset, ridden by LAC. Luscombe, took first place.

SPLENDID RIDE

Given a splendid ride by Nan Short and Guy Packford, the F. B. Matthews team of Gay Jacket and mate won the jumping pairs class from the Brierecrest team of Running Rein and mate, ridden by Glen Hepburn and Nan Short.

In the heavyweight hunter class Mrs. Wallace Cove's Casa Bayswood, ridden by the owner, gained the major award, with Aloha, shown by C. H. Chapman, placing second, nad Somerset, owned by J. S. Glover, gaining the third ribbon.

Ladybelle, a five-year-old bay mare, exhibited by A. M. West, Vermilion, took first place in the lightweight hunter class, with Hearts Desire from the Brierecrest Stable, second.

The challenge cup for the best novice hunter, went to Aloha, owned by C. H. Chapman and ridden by Miss Willa Sandison. Ladybelle placed second in this class.

The following are the complete results of Friday's judging:

Class 2—Grade colt or filly, sired by a sire approved by the breeding station operated by the Edmonton District Thoroughbred Society and foaled in 1941, shown on halter: 1, Dunnah Stanley Francis, Edmonton; 2, Craig Cove, Brierecrest, Edmonton; 3, Lady Dunkirk, Dr. A. Day, Edmonton; 4, Kowhai, same.

Class 4—For the beginners, open to pony equipment: 1, Lucky Mac, F. B. Matthews, Edmonton; Brierecrest, Edmonton; 2, Annette, Stanley Francis, Edmonton.

Class 5—Hackney, shown under Wesleyan King, Burns and Sons, Pinegrove; 2, Knight Templar, Gil Joe, Edmonton; 3, Prince Rolling Clans, Burns and Sons; 4, Mac's Jack, Jack Cameron, Edmonton; 5, Mac's Cindy, same.

Class 6—Hackney, shown under Wesleyan King, Aloha, C. H. Chapman, Edmonton; 2, Lyndale, A. M. West, Vermilion; 3, Gay Jacket, Brierecrest, Edmonton; 4, Lady Rose, F. B. Matthews, Edmonton; 5, Somerset, J. S. Glover, Edmonton.

Class 7—Hackney, shown under Wesleyan King, Aloha, C. H. Chapman, Edmonton; 2, Lyndale, A. M. West, Vermilion; 3, Gay Jacket, Brierecrest, Edmonton; 4, Lady Rose, F. B. Matthews, Edmonton; 5, Somerset, J. S. Glover, Edmonton.

Class 8—Hackney, shown under Wesleyan King, Aloha, C. H. Chapman, Edmonton; 2, Lyndale, A. M. West, Vermilion; 3, Gay Jacket, Brierecrest, Edmonton; 4, Lady Rose, F. B. Matthews, Edmonton; 5, Somerset, J. S. Glover, Edmonton.

Class 9—Hackney, shown under Wesleyan King, Aloha, C. H. Chapman, Edmonton; 2, Lyndale, A. M. West, Vermilion; 3, Gay Jacket, Brierecrest, Edmonton; 4, Lady Rose, F. B. Matthews, Edmonton; 5, Somerset, J. S. Glover, Edmonton.

Class 10—Hackney, shown under Wesleyan King, Aloha, C. H. Chapman, Edmonton; 2, Lyndale, A. M. West, Vermilion; 3, Gay Jacket, Brierecrest, Edmonton; 4, Lady Rose, F. B. Matthews, Edmonton; 5, Somerset, J. S. Glover, Edmonton.

Class 11—Hackney, shown under Wesleyan King, Aloha, C. H. Chapman, Edmonton; 2, Lyndale, A. M. West, Vermilion; 3, Gay Jacket, Brierecrest, Edmonton; 4, Lady Rose, F. B. Matthews, Edmonton; 5, Somerset, J. S. Glover, Edmonton.

Class 12—Hackney, shown under Wesleyan King, Aloha, C. H. Chapman, Edmonton; 2, Lyndale, A. M. West, Vermilion; 3, Gay Jacket, Brierecrest, Edmonton; 4, Lady Rose, F. B. Matthews, Edmonton; 5, Somerset, J. S. Glover, Edmonton.

Class 13—Hackney, shown under Wesleyan King, Aloha, C. H. Chapman, Edmonton; 2, Lyndale, A. M. West, Vermilion; 3, Gay Jacket, Brierecrest, Edmonton; 4, Lady Rose, F. B. Matthews, Edmonton; 5, Somerset, J. S. Glover, Edmonton.

Class 14—Hackney, shown under Wesleyan King, Aloha, C. H. Chapman, Edmonton; 2, Lyndale, A. M. West, Vermilion; 3, Gay Jacket, Brierecrest, Edmonton; 4, Lady Rose, F. B. Matthews, Edmonton; 5, Somerset, J. S. Glover, Edmonton.

Class 15—Hackney, shown under Wesleyan King, Aloha, C. H. Chapman, Edmonton; 2, Lyndale, A. M. West, Vermilion; 3, Gay Jacket, Brierecrest, Edmonton; 4, Lady Rose, F. B. Matthews, Edmonton; 5, Somerset, J. S. Glover, Edmonton.

Class 16—Hackney, shown under Wesleyan King, Aloha, C. H. Chapman, Edmonton; 2, Lyndale, A. M. West, Vermilion; 3, Gay Jacket, Brierecrest, Edmonton; 4, Lady Rose, F. B. Matthews, Edmonton; 5, Somerset, J. S. Glover, Edmonton.

Class 17—Hackney, shown under Wesleyan King, Aloha, C. H. Chapman, Edmonton; 2, Lyndale, A. M. West, Vermilion; 3, Gay Jacket, Brierecrest, Edmonton; 4, Lady Rose, F. B. Matthews, Edmonton; 5, Somerset, J. S. Glover, Edmonton.

Class 18—Hackney, shown under Wesleyan King, Aloha, C. H. Chapman, Edmonton; 2, Lyndale, A. M. West, Vermilion; 3, Gay Jacket, Brierecrest, Edmonton; 4, Lady Rose, F. B. Matthews, Edmonton; 5, Somerset, J. S. Glover, Edmonton.

Class 19—Hackney, shown under Wesleyan King, Aloha, C. H. Chapman, Edmonton; 2, Lyndale, A. M. West, Vermilion; 3, Gay Jacket, Brierecrest, Edmonton; 4, Lady Rose, F. B. Matthews, Edmonton; 5, Somerset, J. S. Glover, Edmonton.

Class 20—Hackney, shown under Wesleyan King, Aloha, C. H. Chapman, Edmonton; 2, Lyndale, A. M. West, Vermilion; 3, Gay Jacket, Brierecrest, Edmonton; 4, Lady Rose, F. B. Matthews, Edmonton; 5, Somerset, J. S. Glover, Edmonton.

Class 21—Hackney, shown under Wesleyan King, Aloha, C. H. Chapman, Edmonton; 2, Lyndale, A. M. West, Vermilion; 3, Gay Jacket, Brierecrest, Edmonton; 4, Lady Rose, F. B. Matthews, Edmonton; 5, Somerset, J. S. Glover, Edmonton.

Class 22—Hackney, shown under Wesleyan King, Aloha, C. H. Chapman, Edmonton; 2, Lyndale, A. M. West, Vermilion; 3, Gay Jacket, Brierecrest, Edmonton; 4, Lady Rose, F. B. Matthews, Edmonton; 5, Somerset, J. S. Glover, Edmonton.

Class 23—Hackney, shown under Wesleyan King, Aloha, C. H. Chapman, Edmonton; 2, Lyndale, A. M. West, Vermilion; 3, Gay Jacket, Brierecrest, Edmonton; 4, Lady Rose, F. B. Matthews, Edmonton; 5, Somerset, J. S. Glover, Edmonton.

Class 24—Hackney, shown under Wesleyan King, Aloha, C. H. Chapman, Edmonton; 2, Lyndale, A. M. West, Vermilion; 3, Gay Jacket, Brierecrest, Edmonton; 4, Lady Rose, F. B. Matthews, Edmonton; 5, Somerset, J. S. Glover, Edmonton.

Class 25—Hackney, shown under Wesleyan King, Aloha, C. H. Chapman, Edmonton; 2, Lyndale, A. M. West, Vermilion; 3, Gay Jacket, Brierecrest, Edmonton; 4, Lady Rose, F. B. Matthews, Edmonton; 5, Somerset, J. S. Glover, Edmonton.

Class 26—Hackney, shown under Wesleyan King, Aloha, C. H. Chapman, Edmonton; 2, Lyndale, A. M. West, Vermilion; 3, Gay Jacket, Brierecrest, Edmonton; 4, Lady Rose, F. B. Matthews, Edmonton; 5, Somerset, J. S. Glover, Edmonton.

Class 27—Hackney, shown under Wesleyan King, Aloha, C. H. Chapman, Edmonton; 2, Lyndale, A. M. West, Vermilion; 3, Gay Jacket, Brierecrest, Edmonton; 4, Lady Rose, F. B. Matthews, Edmonton; 5, Somerset, J. S. Glover, Edmonton.

Class 28—Hackney, shown under Wesleyan King, Aloha, C. H. Chapman, Edmonton; 2, Lyndale, A. M. West, Vermilion; 3, Gay Jacket, Brierecrest, Edmonton; 4, Lady Rose, F. B. Matthews, Edmonton; 5, Somerset, J. S. Glover, Edmonton.

Class 29—Hackney, shown under Wesleyan King, Aloha, C. H. Chapman, Edmonton; 2, Lyndale, A. M. West, Vermilion; 3, Gay Jacket, Brierecrest, Edmonton; 4, Lady Rose, F. B. Matthews, Edmonton; 5, Somerset, J. S. Glover, Edmonton.

Class 30—Hackney, shown under Wesleyan King, Aloha, C. H. Chapman, Edmonton; 2, Lyndale, A. M. West, Vermilion; 3, Gay Jacket, Brierecrest, Edmonton; 4, Lady Rose, F. B. Matthews, Edmonton; 5, Somerset, J. S. Glover, Edmonton.

Class 31—Hackney, shown under Wesleyan King, Aloha, C. H. Chapman, Edmonton; 2, Lyndale, A. M. West, Vermilion; 3, Gay Jacket, Brierecrest, Edmonton; 4, Lady Rose, F. B. Matthews, Edmonton; 5, Somerset, J. S. Glover, Edmonton.

Class 32—Hackney, shown under Wesleyan King, Aloha, C. H. Chapman, Edmonton; 2, Lyndale, A. M. West, Vermilion; 3, Gay Jacket, Brierecrest, Edmonton; 4, Lady Rose, F. B. Matthews, Edmonton; 5, Somerset, J. S. Glover, Edmonton.

Class 33—Hackney, shown under Wesleyan King, Aloha, C. H. Chapman, Edmonton; 2, Lyndale, A. M. West, Vermilion; 3, Gay Jacket, Brierecrest, Edmonton; 4, Lady Rose, F. B. Matthews, Edmonton; 5, Somerset, J. S. Glover, Edmonton.

Class 34—Pair trotters or pacers, 1, Ryan Bros., Edmonton, Miss Delicious and Lucky Boy; 2, Bing and Bonnie, Burns and Sons; 3, Barry Boy and mate, John Lund, Brierecrest, agent.

Class 6—Novice mare or gelding, exceeding 15.2: 1, Barbarian, Ruth Swanson, Edmonton; 2, Gay Jacket, F. B. Matthews, Brierecrest, agent; 3, Ladybelle, A. M. West, Vermilion; 4, Ace High, Shep Kaplan, Edmonton.

Class 40—Light delivery, 1, Freckles, Edmonton City Dairy, J. Stanley Francis, agent.

Class 16—Lightweight hunters, 1, Ladybelle, A. M. West, Vermilion; 2, Hearts Desire, Brierecrest; 3, Gay Jacket, F. B. Matthews, Brierecrest, agent; 4, Allan Mac, H. Sutton, Lloydminster, Brierecrest, agent.

Class 17—Heavyweight hunters, 1, Casa Bayswood, Mrs. Wallace Cove, Edmonton; 2, Aloha, C. H. Chapman, Brierecrest; 3, Somerset, J. S. Glover; 4, Luscombe, agent; 4, Cavalier, Ryan Bros., St. Albert.

Open saddle mare or gelding, exceeding 15.2: 1, Rucks Boy, Weller and Williams, Edmonton; 2, Hearts Desire, Brierecrest, Edmonton; 3, Princess Sylvia, Brierecrest; 4, Ladybelle, A. M. West, Vermilion.

Class 3—Stallion, mare or gelding three years or over, 1, Woodvale Prince, Burns and Co.; 2, Woodvale Rose; 3, Canadian Yankee, P. D. McNeil, Edmonton.

Class 27—Championship—Burns and Sons.

Class 12—Ladies' saddle horse, exceeding 142, 1, Rucks Boy, Weller and Williams; 2, Hearts Desire, Brierecrest; 3, Little Princess, Brierecrest; 4, Donna Rose, Mrs. H. Sutton, Brierecrest, agent.

Class 4—For best horse ridden by member of the armed forces, 1, Somerset, J. S. Glover; H. A. Luscombe agent; 2, Brierecrest, Hearts Desire; 3, Ring Crosby, Burns and Sons, Pleasureville; 4, Golden Briar, Shep Kaplan.

Class 10—Judging pairs, 1, Gay Jacket and Mate, F. B. Matthews, Brierecrest; 2, Running Rein and Mate, Brierecrest; 3, Hearts Desire and Mate, Brierecrest; 4, Barbarian and Mate, Ruth Swanson.

—V—

Province Applies Renewal of Bill

The provincial government has applied for a year's renewal of a $468,750 treasury bill held by the Dominion government which matured Sept. 1, it was learned Saturday from provincial treasury officials.

This amount represents an overpayment on the subsidy received from the Dominion government on account of natural resources, formerly held by the Dominion government and transferred to the province.

It has been the policy of Ottawa to renew the province's treasury bills when application is made.

Store Opens 9:00 a.m., Closes 5:30 p.m., Including Wednesday, September 9th, To Call EATON'S, Dial 9-1-2

AT EATON'S, TUESDAY

Store Closed All Day Monday, Labor Day. This Merchandise on Sale Tuesday, Sept. 8

Baby Day

BABY WEAR ODDMENTS—Treasure trove of baby-needful Gowns, little cotton print dresses, chenille type crib spreads, soap boxes, flannels and many others. Some slightly countersoiled—broken sizes. BABY DAY, EACH. 13¢ $3.32

COAT SETS—Dear little Winter coat sets for infants! Cozy wool chinchilla in white, pink, blue, coral and green. Coats have colored embroidery and white bunny collars—matching hats and leggings. Sizes 1, 2 and 3 years. BABY DAY 3-PIECE SET $6.95

CREPE FROCKS—Fine rayon Celeste frocks in pink, blue or white—gathered yokes and embroidered trims. Sizes 1, 2 and 3 years. BABY DAY ..... EACH, $1.98

CORDUROY FROCKS—Pastel cotton corduroy frocks—pretty and warm for cooler days. Sizes 1, 2 and 3 years. BABY DAY, $1.39 and $1.98

JERSEY DRESSES—Fine wool Jersey dresses for wee girls. Blue, red, rose or yellow, with smocking trim. Sizes 1 to 3 years. BABY DAY ..... EACH, $2.98

CORDUROY ROMPERS—Blue or yellow—smartly styled. Sizes 1 and 2 years. BABY DAY ..... EACH, $1.98

JERSEY ROMPERS—Blue, yellow or white wool Jersey rompers with embroidered trim. Sizes 1 and 2 years. BABY DAY ..... EACH, $1.98

CORDUROY OVERALLS—English rayon corduroy in lovely pastel shades as well as darker colors—they'll stay fresh through many washings! Sizes 1, 2, 3 and 4 years. BABY DAY ..... EACH, $2.29

CORDUROY OVERALLS—In blue, red, wine or green. Bib style with shoulder straps. Sizes 1 to 3 years. BABY DAY ..... EACH, $1.29

PARKA HOODS—Warm parka style hoods of wool chinchilla cloth with bunny trim—assorted colors. BABY DAY ..... EACH, $1.00

COAT SWEATERS—Fine cotton and wool knits in coral and blue with buttoned front. Sizes 1, 2 and 3 years. BABY DAY ..... EACH, $1.00

PULLOVERS—All wool pullovers with dainty embroidery trim—long sleeves. White, blue, pink, and yellow. Sizes 1 to 3 years. BABY DAY ..... EACH, $1.89

WOOL SUITS—Knitted all wool suits for little boys. White, blue, and yellow with embroidered trim. Long sleeves, crew neck. Sizes 1 to 3 years. BABY DAY ..... SUIT, $1.98

KNITTED SUITS—Knitted all wool suits from England—for little boys of 1 to 3 years. White, blue, green and yellow. BABY DAY ..... SUIT, $2.25

INFANTS' HOSE—Silk and wool full length stockings in white only. Infants' size. BABY DAY ..... PAIR, 40¢

WOOL SOCKS—Fine wool socks in pink, blue, yellow, green. Sizes 4 to 9½. BABY DAY ..... PAIR, 39¢

"SELF-STARTER" SHOES—White, black or tan elk trade name—boot style. Sizes 1 to 4. BABY DAY ..... PAIR, $1.49

NIGHTIES—Infants' flannelette nighties in white with pink or blue trim. Open down the back. BABY DAY ..... EACH, 29¢

VESTS—Tyson style vests of fine wool — some button style, too. Sizes 3 months to two years. BABY DAY ..... EACH, 85¢

JACKETS AND KIMONOS—Infants' little jackets and kimonos in white flannelette with pink or blue floral designs. BABY DAY ..... EACH, 49¢

TODDLERS' KIMONOS—Cotton chinchilla kimonos in pink or blue. Sizes 1, 2 and 3 years. BABY DAY ..... EACH, $1.69

INFANTS' SLEEPERS—Pastel flannelette sleepers patterned in nursery designs. Extra pants with each suit. Sizes 1 to 3 years. BABY DAY ..... EACH, $1.59

BABY SWINGS—White, pink or blue. Sturdy make with spring. BABY DAY ..... EACH, $1.79

CRIB SHEETS—Alabama flannelette sheets in white with pink or blue edge. Sizes 36 to 54. BABY DAY ..... EACH, $1.79

BABY PILLOWS—Well filled with cotton—covered in pink or blue rayon satin. BABY DAY ..... EACH, 49¢

CARRIAGE COVERS—Light warm covers in pink and blue rayon satin—reversible. BABY DAY ..... EACH, $1.79

REVERSIBLE QUILTS—Rayon satin quilts in pink or blue with embroidery trim. Size about 36 by 46 inches. BABY DAY ..... EACH, $3.39

BLANKETS—Soft all wool blankets in white with pink or blue trim. Sizes about 30x40 to 36x50 inches. BABY DAY, EACH, $2.50, $3.50, $5.50

ESMOND BLANKETS—Pink brushed cotton — substandards for tiny flaws that should affect neither wear nor warmth. About 36x50 inches. BABY DAY ..... EACH, $1.19

SNOW SUITS—One- and two-piece suits of wool chinchilla or blanket cloth. Pastel shades—sizes 1 to 3. BABY DAY, EACH, $4.98 to $9.95

CRIB AND MATTRESS—Ivory enamelled crib, size about 18x36 inches. Complete with comfortable cotton filled mattress. BABY DAY ..... THE TWO, $4.98

"FUR ENVELOPES" Silk baby inside for grand warmth. Wool backing—white bunny fur front. Good size. BABY DAY, EACH, $8.95 and $10.95

HIGH CHAIR PADS—Water-repelling cotton covering in blue or pink. BABY DAY ..... SET, $1.00

GIFT SETS—Johnson's gift sets —powder, soap, oil and cream, attractively boxed. BABY DAY, 50¢ and $1.00 SET

VANTA TOWELS—Fine, interlock white cotton towels with pink or blue edge. BABY DAY ..... EACH, 79¢

VANTA FACE CLOTHS—White interlock cotton. BABY DAY ..... 2 for 35¢

SHAWLS—Warm, lacey white wool shawls—size about 48x48 inches. BABY DAY ..... EACH, $1.98

BUNTINGS—All wool chinchilla buntings with attached parka hood and zipper fastening. Pink or blue. Some have arms and legs. BABY DAY ..... EACH, $3.98

DIAPERS—Chix "Down-Weave" flannelette diapers—extra thick and quick-drying. About 20x40 inches. BABY DAY ..... DOZEN, $2.95

KINGCOT DIAPERS—Soft, absorbent white flannelette. About 27x37 inches. BABY DAY ..... DOZEN, $1.79

—Baby Shop, Second Floor

Chesterfield Suites

Handsome Design—Moderately Priced!

A self-striped weave in rich mohair covers these suites—the design itself is an unusually distinguished one with walnut finished showwood front. Choice of four lovely colors—blue, dusky rose, teal and rust. Spring filled construction, deeply upholstered.

$129.00

2-PIECE SUITE .....

Some With Harmonizing Extra Chair $30.00

EATON BUDGET PLAN TERMS may be arranged, if desired.

Coffee Tables

A Thoughtful Wedding Gift!

An aid to hospitality—a handy table for lounge, cocktail, smoking accessories! Beautifully designed little tables with walnut veneer top in oblong shape and Dominion Playtite style legs. Good birch construction base. EACH,

$8.95

—Furniture, Second Floor

Service Sheer Hose

Substandards—A Splendid Weight

Service sheer rayon—lovely and flattering, durable enough for busy, everyday life! Full fashioned—finished with cotton lisle tops, toes, heels and soles. Smart shades and sizes 8½ to 10½. SPECIAL, PAIR, **74c**

Women's Hose

Warm and Practical Substandards

For cooler weather — these serviceable hose of rayon plaited on wool. Neat fitting circular knit — fawn shades. Sizes 8½ to 10½. SPECIAL, PAIR,

59c

—Hosiery, Main Floor

"Union" Blankets

Wool and cotton unite to make one of the softest, fleeciest textures—wonderfully warm! Creamy white with pastel borders and firmly whipped ends. Good size, about 64x84 inches ..... EACH, $4.99

Bed Throws

"Woolcott"—a cosy brushed cotton texture that looks like wool and is so soft and light! Overchecked in pretty pastel shades—ends are bound in matching cotton sateen. Size about 60x80 inches ..... EACH, $1.89

Hemmed Sheets

Good, strong quality cotton—smooth and even and bleached to dazzling whiteness! Practical weight for daily use. Good size, about 69x96 inches finished. EACH, $1.14

Pillow Cases

The kind you want for your everyday supply! Fine, smooth cotton—bleached to whiteness and finished with neatly hemmed ends. Standard width, about 42 inches. PAIR, 59¢

—Staples, Main Floor

You'll Find a Good Choice in The Bargain Section

Flannelette

Choice of snowy white or pastel striped—both in a firm but soft weave. Two approximate widths.

37 inches, YARD 17c

36 inches, YARD 19c

Women's Vests

Fine cream colored cotton vests in built-up shoulder style with drawstring neck. Sizes small and large ..... EACH, 49c

Cotton Hose

Women's neat fitting cotton hose in assorted fawn shades. Sizes 8½ to 10½ ..... PAIR, 25c

Rider Pants

Sturdy navy cotton denim, sanforized to shrinking. Regulation style rider pants with strong seams—sizes 30 to 44 waist, assorted leg lengths. PAIR $1.69

Work Shirts

Brushed cotton suede cloth, roomily cut and finished with two breast pockets. Plain shades and checks—dark tones. Sizes 14½ to 17½. EACH $1.19

Men's Caps

Tweed caps in Donegal type patterns—grey and brown shades. Sizes 6¾ to 7¾ ..... EACH, 95c

Rayon Slips

Bias cut slips of rayon satin or rayon taffeta—pretty lace trimmed or tailored styles. Tearose and white. Sizes 32 to 42. EACH, 79c

Work Socks

Wool-and-cotton worsted work socks in blue heather effects. Standard full fitting size. PAIR 29c

No Mail Orders. No Delivery

—Bargain Section, Lower Floor

THE T. EATON Co WESTERN LIMITED

Dial 26121—The Bulletin
Alberta's Best
Want Ad. Medium

Edmonton Bulletin
EDMONTON, ALTA., SEPTEMBER 5, 1942

Dial 26121—The Bulletin
Alberta's Best
Want Ad. Medium

Maw Green

Bulletin Service to its constantly increasing army of readers has brought wide recognition. Its news is brief and pithy, easy to read, accurate and fair, and well written, while its **Features** excel in every department. In illustration, comics, women's activities, editorials, sports, serials and short stories, markets, finance, constant improvement has made The Bulletin **Supreme**

Alberta's Greatest Saturday Comic Pages

EDMONTON, ALBERTA, SATURDAY, SEPTEMBER 5, 1942

FLYIN' JENNY

STORY GLENN CHAFFIN
ART RUSSELL KEATON

PROVING THE OLD THEORY THAT "FOOLS RUSH IN WHERE ANGELS FEAR TO TREAD," THE INEXPERIENCED KID PILOT, CYRIL "RED" RICHMINT, FINALLY BROUGHT HIS TINY SCOUT PLANE TO A LANDING ON STRATO-ROCK

OUT OUR WAY — *The Willets* — By Williams

"Out Our Way"

on the open range with the real "drawn from the wood" buckaroos. In the machine shop among the boys with the overalls and lunch pails. Just a cross section of the cares and joys we meet in daily lives. A human interest picture of the family at home. It might be your house or mine. You'll get the subtle humor in every cartoon of The Bulletin's big exclusive daily feature, "Out Our

Alberta's Greatest Saturday Comic Pages

EDMONTON, ALBERTA, SATURDAY, SEPTEMBER 5, 1942

OUR BOARDING HOUSE

MAJOR HOOPLE

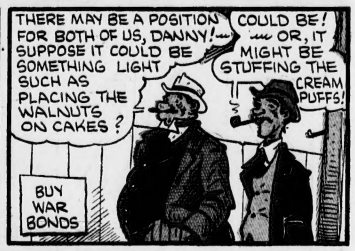

BOOTS by Tarkat

T. M. REG. U. S. PAT. OFF.

"This Curious World"

old world of ours is full of strange people; strange animals; strange facts and strange fancies. Old Mother Nature works wisely and well, but sometimes her ways are too deep, too for us to fathom. But there's a way to keep in touch with the vagaries of nature and learn the whys and wherefores of her strange ways. Daily in The Bulletin, "This Curious

Alberta's Greatest Saturday Comic Pages

EDMONTON, ALBERTA, SATURDAY, SEPTEMBER 5, 1942

READ SUPERMAN AND RIPLEY DAILY IN THE BULLETIN